WEATHER SYNOPSIS

The barometer remains high on the Coast, and fair, moderately warm weather is becoming general. Rain is reported in Saskatchewan and Manitoba.

The Daily Colonist.

(ESTABLISHED 1858)

COLONIST TELEPHONES
Business Office *11
Circulation 12
Job Printing 197
Editorial Rooms 80
Editor 2111

NO. 140—SIXTY-NINTH YEAR. VICTORIA, BRITISH COLUMBIA, WEDNESDAY, MAY 25, 1927 SIXTEEN PAGES

BRITAIN TO SEVER ALL RELATIONS WITH RUSSIA

Paris Heaps Honor On Youthful Flyer Who Conquered Sea

Captain Lindbergh Lionized by City—Tribute Paid American by French Airmen—Demonstration Held at Flying Field—Hangar Made Banqueting Hall—Aviator Toasts France But Avoids Champagne

Petite French Woman Wins Kiss From Blushing Hero of Aviation

PARIS, May 24.—Captain Charles Lindbergh passed from triumph to triumph in Paris today. He was hailed everywhere as the greatest aviator in the world and as true and fine an American as ever came across the ocean. His first public appearance of the day was among his own countrymen—400 fortunate folk who got hold of seats for which ten times as many applied, at a luncheon at the American Club. Then he called on the Minister of Marine to thank him for his congratulations.

Later he went once more to the great flying field at Le Bourget, where on Saturday night he dropped down out of the sky on his immortal flight from America. At Le Bourget 400 flying officers of the French Army and several platoons of soldiers assembled to do him honor. Overhead army and civilian airplanes roared and went through every possible evolution.

HONORED BY AIRMEN

In the vast hangar, converted into a banqueting hall, the uniformed flyers of France surrounded Lindbergh as they drank to him as "one of us." The lanky young American took the glass handed to him and, lifting it, said: "I drink to France, most heroic of nations and home of the greatest airmen."

But he did not drink; he allowed the champagne to touch his lips but he swallowed none of it.

A moment later the same lips were kissed by a petite French woman, the first to achieve an ambition that thousands, perhaps millions, have expressed since Lindbergh arrived over here. The lucky lady was Mrs. James Morrison, the French wife of an American who lives in Paris.

PLEADS FOR KISS

When she was introduced to the young aviator, she looked up into his blue eyes and pleadingly asked, "May I kiss you?"

Though he blushed, the youth did not appear displeased. He may not have said "Yes," but he did not say "No."

And so the little lady's heels left the floor and, standing on tiptoe, she threw her arms around the aviator's neck and embraced him warmly.

The wives of many of the French aviators standing in the background immediately began to whisper, to say, even to shout, "We'd like to kiss him, too." But none of them had the opportunity, for the blushing boy was escorted outside to inspect a row of military planes lined up for him to review.

Wrecked Plane Identified As Royal Air Force Craft

PLYMOUTH, England, May 24.—The seaplane seen off Start Point, England, was, according to information here, a naval plane forced down on its way to Plymouth. Its pilot, Lieutenant Rundle, of the Royal Navy, was rescued by a freighter and the plane towed to Portland.

From the Colonist Tower.

Wednesday, May 25

145th Day, 1927

THE WEATHER

Victoria and Vicinity—Moderate to fresh west winds; generally fair, and a little warmer.

Sun Rises: 4:22 o'clock.
Sun Sets: 7:58 o'clock.

High Tide: 11:16 p.m., 8.3 feet.
Low Tide: 3:54 p.m., 3.3 feet.

Sport

Golf—
N. Thornton Fell wins up-Island championship.
Clarence Brynjolfson to meet A. V. Price in final for Uplands Golf Club championship.
Baseball—
Victoria 5, Port Angeles 4 (morning game); Port Angeles 15, Victoria 6 (afternoon game).
Lacrosse—
Victoria 9, Sidney 2.
Bicycle Racing—
Marchoiri wins major events at bicycle meet.
Cricket—
Vancouver defeats Victoria in first intercity cricket match by eight wickets.
Rowing—
Brentwood College easily master J.B.A.A. oarsmen.

The News

Local and Provincial—
Provincial leader of Conservative party returns to city from tour to North Okanagan.
Street parade is staged successfully despite many handicaps.
Spectacular fireworks display to be put on at Beacon Hill Park tonight.
Dominion, Imperial and Foreign—
British Government to break off all relations with Russia.
Ottawa cabinet to meet today to discuss Russian question.
Premier Baldwin appeals for Empire unity in Empire Day message.
Captain Lindbergh lionized by people of Paris.
Italian flyer picked up at sea after failure of Azores flight.

PREMIER URGES EMPIRE UNITY

British Prime Minister Would Have Britons Move Freely Within Confines of Commonwealth

PLEA BROADCAST ON EMPIRE DAY

LONDON, May 24.—"We must devote our energies in the years to come—Tory, Liberal and Labor alike—to make our unity such a reality that men and women will regard the Empire as one and it may become possible for them to move within its bounds, to New Zealand, Australia, South Africa and Canada as easily and freely as from Glasgow to London, or from Bristol to Newcastle," Premier Stanley Baldwin declared tonight in an Empire Day address broadcast throughout England.

The Premier delivered his message in his home and it was broadcast from all stations of the British Broadcasting Corporation.

Mr. Baldwin appealed to all Britons to help make the Empire a great force for righteousness in the world.

"The British Empire," he said, "is a spiritual inheritance which we hold in trust, not only for its members, but for all nations which surround it. Let us see to it that we hand it on to our successors with untarnished glory."

FINE PARADE IS TRIBUTE TO CITY

IN SPITE OF FINANCIAL HANDICAPS STREET PROCESSION IS WELL SUPPORTED

Automobile Dealers Make Notable Contribution—Service Units Show Up Well

While of necessity the street parade for the celebration of May 24 was materially curtailed as compared with other years in view of the fact that it was decided that the Diamond Jubilee of Canadian Confederation should be fittingly marked a little more than a month later, the showing made by the citizens yesterday was nothing of which to be ashamed. While it lacked in numbers, the parade was very creditable, and exceedingly well handled by those in charge.

Moving off with very little delay behind the appointed time, the procession left Cook and Yates Streets, with Capt. MacIntosh, of the P.P.C.L.I., as marshal at its head, followed by the standard bearer, Sergt. Davis, and color party, all mounted and materially adding to the effect.

From the starting point all along the line of march, the procession was greeted with crowds who contributed generously in applause as the various units aroused their interest.

The flag party was followed by the 16th Canadian Scottish Pipe Band, and immediately following them came the Boys' Naval Brigade in uniform. The Army was represented by a very creditable showing made by members of the P.P.C.L.I. from Work Point Barracks.

"FOLLOW THE BIRDS" FLOAT

The city's official representation was headed by the float "Victoria," executed in artistic manner, and with the

Continued on Page 4

Coal Trimmers' Strike Brings Ships to Halt In Australian Seaport

NEWCASTLE, N.S.W., May 24.—Overseas and interstate shipping here has come to a standstill as a result of a strike by the coal trimmers.

Their union demanded an extra shilling an hour for trimming vessels carrying benzine. Later the trimmers accepted a compromise of sixpence extra, but then demanded an increase for the time lost in the negotiations. The owners refused this and the strike resulted.

City's Float Wins Commendation in Parade

—Photograph Chapman.

The Above Picture Shows the Float With Alderman John Harvey, Chairman of the Celebration Committee, Standing Beside It.

Fireworks and Flares Will Turn Beacon Hill Park Into Blazing Fairyland Tonight

BEACON HILL will present a new scene of beauty tonight. With a torchlight parade taking a serpentine course through the park, a monster bonfire blazing on Finlayson Point, special flare illuminations and, last but not least, a spectacular fireworks display, the playground will be converted into a veritable fairyland of color.

A band concert at 7:30 o'clock will precede the fireworks display. The committee in charge of this phase of the celebration has been given generous support so that tonight's event promises to eclipse anything held in this city since the war.

Boys under the age of eighteen are asked to assemble at the corner of Dallas Road and Government Street at 7:30 o'clock, where they will be lined up, given torches and paraded through the park. Ten cash prizes are being put up for those attending in costume.

An appeal is also made for volunteers to help take fuel from the beach to Finlayson Point for the bonfire, while merchants who have boxes or any other inflammable material are asked to send it out to the Point.

An expert is coming over from Vancouver to take charge of the fireworks display, while through the generosity of the City Fire Department, flares have been secured to illuminate Beacon Hill. Men will hold these flares aloft, forming a complete arc over the hill.

The entire illumination scheme is expected to be very effective and attract thousands of people. It is the wish of the celebration committee to wind up the programme with the greatest event of all. Considerable money has been spent in arranging the fireworks display.

Skyrockets and other fireworks will be set off near the flagstaff. Because of this, people are asked to congregate in the meadow on the Beacon Hill bluffs so that the sparks from the fireworks will not cause damage.

RUSSIAN PAPERS ASSAIL BRITAIN

London Course Declared "Insolent Violation of Treaty"—British to Suffer Most, Press Declares

MOSCOW URGED TO STAND FIRM

MOSCOW, May 24.—In anticipation of a possible rupture of commercial relations with Great Britain, representative members of the Soviet press tonight insisted there would be no recession on the part of the Soviet Government. The voice of millions of toilers, requiring their spokesmen to maintain an unyielding stand, it is declared, must be regarded as imperative. It is maintained that the result of such a rupture would only mean the putting into operation of the Soviet commercial machinery in other countries to Great Britain's detriment.

The thousands of resolutions and declarations, individual and collective, which are said to be pouring into the offices of leading papers, it is added, proclaim unequivocally that the Soviet union must not tolerate capitalistic affronts to the national dignity.

BRITAIN ASSAILED

Izvestia says: "If at a time when the commercial turnover with England is daily increasing, the loud voice of the workers and peasants is raised urging the breaking off of commercial relations, this means that the Soviet masses are perfectly conscious of the responsibility they carry.

"Complications in the international situation and intrigues characterizing British policy the world over oblige us to watch carefully the dicisions we make."

BRITISH "INSOLENT"

Pravda says: "The insolent violation of an international treaty must receive the answer it deserves. Let bourgeoise politicians be informed that the union and its government, supported by millions of population, are strong enough not to brook insolence from any nation. Peasants and workers will rise like one to protect the government and give a mighty hand."

Rabochaya Moskva says: "The breaking off of relations will be no blow to a proletarian country. It is a blow to British wealth. We calmly wait the answer to M. Litvinoff's note, whatever it be."

CABLE BILL GETS LORDS' APPROVAL

Measure Ends Journey Through Both Houses With Formal Passing of Third Reading by Peers

LONDON, May 24.—The House of Lords today gave third reading to the Pacific Cable Bill which has now passed both houses.

The Pacific Cable Bill authorizes reorganization of the Pacific Cable Board in accordance with the settlement of Canada's dispute with that body at the last imperial conference. It provides for numerical revision of the board, the election of a chairman by the members instead of by the British Government, and a certain sum of money be set aside from the annual profits for the establishment of a reserve fund.

DRYS MAY YET RUN CANDIDATE

PROHIBITIONISTS STILL UNDECIDED ON NORTH OKANAGAN COURSE

Question Discussed With Party Committees in Election Riding, Association Secretary Declares

VANCOUVER, May 24. — Whether there will be a third candidate representing the prohibition forces in the North Okanagan by-election has not yet been decided, it was stated today by Rev. R. J. McIntyre, secretary of the British Columbia Prohibition Association.

Some time ago Mr. McIntyre announced that the dry organization did not intend to allow the contest to pass without making an effort to obtain some kind of assurance from both parties that support would be given to the demand for a referendum on repeal of the Government Liquor Act.

CANDIDATES QUIZZED

Questionnaires were submitted to both candidates, Dr. K. C. MacDonald and W. F. Kennedy, but the nature of the replies has not yet been divulged. Mr. McIntyre said, however, that the question of running a candidate has been taken up by the executive with the prohibition committees in the riding and that no decision had yet been reached.

With only a little more than two weeks for campaigning both Liberal and Conservative parties are mustering their forces for an intensive fight, but so far little has been divulged about plans.

CONFERENCE ENDS

VANCOUVER, May 24.—The British Columbia Conference of the United Church closed its annual session here this afternoon, to meet at the call of the president, in St. Andrew's United Church, Vancouver, next year.

Lithuanian Arrested In Act of Handing Secrets to Russia

BERLIN, May 24.—A dispatch from Kovno, Lithuania, to The Vossische Zeitung, says that the Lithuanian General Kleszinski was arrested at the moment he was handing over a secret military document to an official of the Soviet Legation. It is alleged, the dispatch adds, that General Kleszinski sold the Russians about twelve secret documents. The affair has caused a sensation in Kovno and is regarded as likely to have serious political consequences. Already, the dispatch asserts, there is talk of breaking off relations with Moscow.

Saanich Cougar Seen by Many At Royal Oak

ROYAL OAK, May 24.—Quite a ripple of excitement was caused on Monday afternoon when a cougar appeared in Rithet's field, opposite the postoffice, and was seen by a number of persons in the vicinity. The animal took a quiet survey of the scene, and when Sergeant Rankin, with his rifle, in response to a telephone call, arrived and gave chase, it quickly disappeared.

HON. S. F. TOLMIE RETURNS TO CITY

LEADER WAS GUEST OF HONOR AT BANQUET GIVEN AT MISSION MONDAY EVENING

He Will Leave Shortly to Take Part in North Okanagan By-Election

Hon. S. F. Tolmie, after a tour which took him as far as North Okanagan, has returned home. His stay will not be a long one, as he expects to return to the Mainland in the course of the next few days.

On Monday evening he attended a banquet given by the Conservative Club of Mission. There were also present as the guests of the evening Mr. H. J. Barber, member for Fraser Valley in the House of Commons, and Mr. J. A. Catherwood, member for Dewdney in the local Legislature.

In addition, there were a number of officers of the Provincial association and of the City of Vancouver Central Association present.

The Leader of the Conservative Party in the Province was in North Okanagan when the announcement was made of the date of the by-election there. The Conservatives are prepared, he says, for the contest and have a splendid candidate in Mr. W. F. Kennedy. Dr. Tolmie will take a part in the contest, which will close with the polling on June 9.

SIR ESME ENDS SPEAKING TOUR

British Ambassador Abandons Tour—Returning Direct to Washington This Morning

VANCOUVER, May 24.—Although Sir Esme Howard, British Ambassador to the United States, whose collapse while addressing a gathering here yesterday was attributed to exhaustion brought on by his strenuous speaking tour of the continent in the past month, was reported to be in a greatly improved condition tonight, it was announced that he had cancelled all engagements for the remainder of his tour and would leave here tomorrow morning direct for Washington.

TRADER DIES

DAWSON, May 24.—A. Ebenezer McAdam, sixty-seven, resident manager of the North American Trading & Transportation Company here, died suddenly in his home last night.

Crowded Commons Hears Momentous Baldwin Statement

Russian Headquarters Called Mere Nest of Spies—World Centre for Communist Propaganda—British Suspicions Confirmed by Seizure of Secret Documents—Diplomatic Privileges Abused

Gravest Announcement Since Great War Carries Conviction to Perturbed House

LONDON, May 24.—Premier Baldwin made in the House of Commons today perhaps the gravest announcement Parliament has had to listen to since the war—that the British Government had decided to sever all relations with Russia.

Premier Baldwin told the House that Great Britain would terminate her trade agreement with Russia on Thursday and require withdrawal of the trade delegation and Soviet mission from London unless the House should express disapproval of this course. The Premier announced that Great Britain, if the House approved, also would recall her mission from Moscow.

By a curious coincidence it was Empire Day, when the whole nation celebrated its loyalty and unity. Also, by the chances of travel, Ramsay MacDonald, former Labor premier, whose Government it was which first recognized the Soviet Government, arrived just too late to hear the Prime Minister make his momentous statement, which was listened to in a tense silence by a crowded House and a large diplomatic gathering, including the German and Japanese Ambassadors.

OTTAWA NOTIFIED OF SOVIET ISSUE

Cabinet to Meet Tomorrow to Discuss Relations With Moscow—Canada Kept Informed by Britain

"MOST UNPLEASANT" SAYS TRADE ENVOY

OTTAWA, May 24.—Communications have already been exchanged between the British and Canadian governments with respect to the situation created by the decision of the British Government to sever relations with Soviet Russia, it was officially stated tonight.

The whole question of future Canadian relations with Russia will be before the cabinet for discussion when it meets tomorrow, it was announced, and the information received from the British Government will be fully debated.

MONTREAL, May 24.—Longin F. Guerus, Soviet trade commissioner to Canada, whose headquarters are in Montreal, had little to say when invited by the Canadian Press to comment on the news from London to the effect that Great Britain would sever relations with Russia as a result of the raid on Arcos House. Mr. Guerus characterized the news as "most unpleasant."

PINEDO RESCUED ON AZORES TRIP

SCHOONER PICKS UP FLYERS AND TAKES PLANE IN TOW

Fog Brings Italian Airmen Down 150 Miles From Objective—Future Plans Uncertain

LONDON, May 24.—His Rome-to-Rome flight interrupted by another stroke of ill-luck, Commander Francesco de Pinedo was safely at or near Fayala, Azores, tonight. Details still were lacking of the mishap which brought him down near the end of his 1,600-mile jump from Trepassey, Nfld., but dispatches from Lisbon said De Pinedo had not been injured in the landing and his plane, Santa Maria II, was being towed into port. An examination undoubtedly will be made there before a decision is reached as to continuation of the original route to Portugal and thence to Rome.

The dense fog which compelled the flyers to abandon their long hop 150 miles from the Azores, after they had digressed considerably off their course, continued to shroud the island archipelago all of today, and atmospheric conditions made radio communication difficult.

A schooner picked up the Italian flyer and his companions and towed the plane to port.

Playwright Charged With Friend's Death

WILLIAMANTIC, Conn., May 24.—Leonard Cline, novelist, journalist and playwright, today was held for Superiod Court, charged with the murder of his friend and house guest, Wilfred Pryor Irwin, of New York. Arraigned before Grand Juror Carlton P. King, of Mansfield, Cline pleaded not guilty in a firm voice. He was bound over and returned to Tolland County jail.

HOUSE IMPRESSED

It was a formidable indictment which the head of the Government had to bring against the Soviet authorities as justification for the Government's decision.

Premier Baldwin's comparatively short speech, delivered in a low and serious tone, appeared to carry full conviction, at least to all the members of the Conservative Party and even to some of the Liberals, where before some doubts had been entertained on the advisability or justification of going to the length the Government had gone.

The House for the last few days had been expecting the Home Secretary to reveal the secrets of the Arcos raid. This the Premier did to some extent, but not in great detail. Apparently this has been reserved for publication later in official papers.

PROOF GIVEN HOUSE

What he outlined, quoting from various of the seized documents for the purpose, was proof of subversive activities by Soviet agents, and that there was no differentiation to be made between these activities and the activities of the trade delegation.

It was a deliberate and systematic abuse of the diplomatic privileges of the Soviet authorities, which, the Premier contended, justified the Government in asking Parliament to endorse its grave decision to sever all relations.

Describing how the missing document from the British War Office had been photographed and sent to Moscow, Mr. Baldwin told of the police invasion of a photostat office in Soviet House, which answered exactly the descriptions previously given to the police and which was occupied by a senior clerk, Anton Miller, known to be connected with the activities of the secret agents. This room, occupied by Miller, adjoined the private office of M. Khinchuk, head of the trade delegation. When the office was entered, Miller was found burning secret documents.

PROPAGANDA CENTRE

The Premier further gave details of how men employed by the trade delegation were also secret agents engaged in communicating information and instructions from the Red Internationale and the Red trade unions to Communist organizations in England and America, all of most recent date. He quoted letters and documents showing as he said, that Arcos, Limited, and the trade delegation, had been habitually used as a clearing house for subersive correspondence dealing with the "Hands off China" movement, and the distribution of Communist propaganda in the United States.

In alluding to a list of addresses described as "secret cover" addresses, Premier Baldwin explained that they showed means of communicating with the Communist parties in Canada, the United States, Mexico, South America, Australia, New Zealand and South Africa.

DECEPTION EXPOSED

He quoted from seized telegrams showing that despite Moscow's disavowals, Michael Borodin was temporarily acting as the Soviet agent in China, taking orders direct from Moscow, and was being recommended for appointment as the regular Soviet representative at Canton.

It was not always possible to gather from Premier Baldwin's remarks whether the documents quoted were obtained in the Arcos raid or otherwise, but one telegram, dated as late as April 13, was from the Soviet charge d'affaires in London to the Foreign Commissariat in Moscow, expressing disbelief that the London embassy would be raided, but advising as a precautionary measure the suspension of sending secret documents between Moscow and London.

AN ESPIONAGE NEST

The Prime Minister also disclosed arrangements for training Communist agitators on Arcos ships with a view to their subsequent employment on British ships. The evidence now in the hands of the British authorities, he said, proves that both military espionage and subversive activities throughout the British Empire and North and South America were directed and carried out from Soviet House, and that no effective differentiation of duty was

Continued on Page 2

"THIS IS EMPIRE SHOPPING WEEK"

Hose Announcement

We carry ladies' pure silk hose in all the latest shades. Every pair guaranteed, and a price range from $1.45

CATHCART'S

We Can Fit and Refit You
1908 Douglas Street
Phone 1128
WM. CATHCART & CO. LTD.

POTATOES! POTATOES!
Ashcroft Whites, 100-lb. sack $2.00
If You Want Something Good Do Not Delay Phoning Your Order
SYLVESTER FEED CO.
Tel. 415 700 Yates Street

DIGGON'S
The Recognized Specialists in Engraved and Printed
WEDDING STATIONERY
1208-12 Gov't Street Phones 2147-2148

DON'T NEGLECT
Plumbing Repairs
Estimates on All Plumbing and Sheet Metal Work
Young & Pottinger
Phone 215 2439 Douglas Street

"Can you give me an idea for a movie?"

"Yes. But why upset the whole movie business?"—Louisville Courier-Journal.

4X
What a Modern Bakery Service Offers You

Unvarying Quality

Scientifically Produced from the Finest Ingredients

THERE is no guesswork in the 4X Bakeries—everything is produced from predetermined formulae which dieticians, chemists and bakers agree produce the most healthful and nourishing foods.

The ingredients used are the same nationally advertised brands found on your own kitchen shelf, scientifically measured and mixed in exact proportions. "Rising time" is known to a minute and oven heat regulated to the fraction of a degree.

Thus all 4X Products represent the best that brains and skill can produce.

Just Phone Your Store or Bakery

Shelly's 4X Bakery Products
Breads-Cookies
Cakes-Macaroons-Etc.

(Shelly's Bakery Plant)
CANADIAN BAKERIES LIMITED

KIRKHAM'S GROCERTERIA
749-751 YATES STREET

Wednesday All-Day Specials

Fresh Alberta Butter, per lb.
Wild Rose Pastry Flour, 10 lbs. for
Strawberry and Apple Pure Jam, 4's, per tin 45c

California Asparagus, per tall tin
Golden Crushed Pineapple, per tall tin
Lazenby's Sauce, per bottle 20c

Kraft Cheese, ½-lb. carton for ..... 23¢
Choice Sweet Peas, 2's, 2 tins for ..... 25¢
New Pure Maple Syrup, per quart bottle ..... 75¢

New Laid Eggs, extras, per dozen
Sweet Oranges, regular 40c dozen, for 30c

RINSO 3 Pkts. for 21c
CORN STARCH Per Pkt. 10c
COMB HONEY Per Section 23c

Evening Specials in Fruit, Bread, Butter, Eggs, Confectionery
This Department Open Every Night Until 11 o'Clock

MME. COLI LAUDS AIR CONQUEROR

"HOW HAPPY HIS MOTHER MUST BE," SIGHS LOST FLYER'S PARENT

Hope Still Held That Frenchmen Missing on Atlantic Flight Will Be Found Alive

MARSEILLES, France, May. 24.—"How happy his mother must be."

These were the words of Mme. Coli, mother of the man, who, with Nungesser, failed so gallantly in a transatlantic flight attempt, in speaking of the mother of Captain Lindbergh, who succeeded so gallantly.

Then she added: "And what courage the boy has."

The sixty-eight-year-old mother of the French hero wept with relief when she learned the American had reached Paris safely.

"I am glad France gave the American such a glorious reception," said Captain Coli's father, an old seaman. "By it France has honored herself and shown her greatness."

Then the thoughts of the father turned back to his own boy and with a tone of sadness in his voice the father said: "People haven't forgotten him, and we still hope. We will continue to hope."

CROWDED COMMONS HEARS MOMENTOUS BALDWIN STATEMENT

Continued from Page 1

observed as between the employees of Arcos and the trade delegation.

The Premier said that for many months the police, in collaboration with the military authorities, have been investigating the activities of a group of secret agents engaged in an attempt to obtain highly confidential documents relating to the armed forces of Great Britain.

SUSPICIONS CONFIRMED

The Premier said that from information received and evidence obtained as a result of those investigations it became increasingly difficult to resist the conclusion that the agents were working in behalf of the Soviet Government and had obtained their instructions from members of the Russian trade delegation who were working at Soviet House, and who arranged for the conveyance to Moscow of photographs of copies of the documents obtained.

Premier Baldwin continued that these suspicions were confirmed when early this year a British subject employed by the air force was convicted of stealing two such documents. These documents were recovered and the individual was now undergoing imprisonment. The identity of the secret organization, on behalf of which this man had obtained the documents, and its connection with a similar Russian organization had been established.

Premier Baldwin stated that the legitimate use of Arcos was not affected by the Government's decision and that the Government was prepared, while terminating privileges conferred by certain articles of the trade agreement, to make all the arrangements necesary for ordinary trade facilities between the two countries.

There was no debate when the Premier had concluded his important speech, but a few questions from Mr. Lloyd George, Mr. J. R. Clynes and others relating to printed information which the Government promised should be given to the House as soon as possible. Mr. Baldwin added, however, that owing to their voluminous character these could not be ready by Thursday, when the House would debate Russian affairs.

The Prime Minister was plied with questions by Opposition members seeking further information, but he parried nearly all of them by asking that the members wait until Thursday's debate.

ELECTION POSSIBLE

In the parliamentary lobbies after the speech there was considerable reserve in commenting on the implications of the Government's decision. The Labor members and some of the Liberals were far from convinced that the Government was justified in going to the extreme length and in some quarters there was even speculation as to whether the Government contemplated appealing to the country on the Russian rupture.

The Labor party has consistently denied the Government any right to take such a momentous step without a mandate from the electors.

It was generally agreed in the various conversations that M. Briand's recent visit with President Doumergue to London had to deal with the change in British policies, since Sir Austen Chamberlain declared at the time of the last British protest to Moscow that a rupture of relations might endanger the peace of Europe, perhaps the world.

APPROVAL CERTAIN

The possibility that Anglo-Russian business relations will be organized on the lines under which Russia now trades with the United States has come to the fore as a result of Premier Baldwin's announcement.

Russia and Great Britain probably will stand in just the same relation after Thursday, when a vote on the Government's decision is taken, as they did before Mr. Lloyd George and the late Leonid Krassin negotiated the trade agreement in March, 1921. There seems no likelihood that the Baldwin Government will not be supported in the Premier's proposed severance of diplomatic relations, and the termination of privileges granted the Russian trade mission.

Arcos Limited, with a score of other syndicates handling Russian trade through Russian Government direction, will probably cease to function, as they have Russian employees numbering 350 among a total of 1,100.

Russian officials doubt whether Great Britain will permit sufficient Soviet direction to operate the syndicates in accordance with the plans of their home Government.

ACTIVE AGAINST RUSSIA

London papers, especially The Daily Mail, already have been conducting a campaign against Russian oil, supplying posters to filling stations reading: "We sell no Russian oil," and scattering widely posters saying "Russian oil is stolen from British subjects."

It is estimated that it will cost Arcos Limited at least £1,000,000 to liquidate its operations in London alone. Its building here cost £300,000. The Bank for Russian Trade, the Moscow People's Bank and the Arcos Banking Corporation, all operating in connection with timber, grain, naptha, textile, shipping and various other syndicates which control Soviet Government business, also probably will close.

RUSSIANS PACK BAGS

As far as the possibility that trade relations will be organized along the same lines as in the United States, Russian officials feel that Great Britain will be even less liberal in facilitating trade in view of the raid on Soviet House and the subsequent developments.

Soviet officials tonight were busy packing at Chesham House, the old Russian Czarist Embassy, in which the diplomatic and consular officials from Moscow are housed.

It is only three years since this building was wrested from Czarist officials, but it is not believed likely that Great Britain will let it revert to the White Russians. Probably it will be closed and placed in charge of Soviet caretakers.

LEAGUE REQUESTED TO PROTECT MEMEL

Lithuanians Infringing on Rights of People of International City, Germany Charges

GENEVA, May 24.—Germany tonight appealed to the League of Nations in behalf of the German population of Memel, the former German city whose international status has been fixed by a commission headed by Norman Davis, of the United States. The German appeal was based on a petition that the rights of Memelites were being infringed by Lithuania. Foreign Minister Stresemann requested the question be placed on the agenda of the council meeting of June 13.

The appeal, Germany's first to the League, is under a provision of the Davis convention which gives members of the council the right to call attention to any infraction of its provisions.

RACE WITH DEATH LOST BY AIRPLANE

Seattle Woman Dies as Aviator Speeds to British Columbia for Absent Husband

SEATTLE, May 24.—Mrs. O. J. David died here early this evening while an airplane was winging its way north to Mission, B.C., in an unavailing effort to bring her husband, a Seattle publisher, to her bedside. Realizing that the end was near, Mrs. David late today asked that a plane be sent to meet her husband, who was speeding westward across Canada after being informed at Toronto of his wife's illness.

A telegram requested David to detrain at the Canadian city. As he stepped to the platform the publisher was met by the aviator and was promptly placed aboard the plane, which arrived here on the return trip at 7:15 tonight. Hastening to the hospital, where his wife had lain ill for a week, David learned that she died less than an hour after the plane took off on its way north.

PREMIER RESTING AT HOME OF SON

HAMILTON, Ont., May 24.—Hon. John Oliver, Premier of British Columbia, who is convalescing here at the home of his son, Dr. Robert Oliver, after having undergone an operation in Rochester, Minn., is reported to be steadily gaining in health.

Nineteen Seamen Saved From Wrecked Schooner

QUEBEC, May 24.—An unidentified fishing schooner, said to be out of Lunenburg, is ashore on Anticosti Island in the Gulf of St. Lawrence. The nineteen members of the crew are safe. The accident occurred about seventy miles south of Ellis Bay.

for young appetites

There is no better food, and no more welcome dish than

CLARK'S Pork and Beans

The housekeeper finds added satisfaction in the low cost and absence of work—Simply heat and serve.

Sold everywhere

W. CLARK Limited - Montreal

"Old Salts" Honor The Prince of Wales

When the Prince of Wales visited Hastings recently, the seamen of the town made him an honorary member of their most exclusive body, the Hastings Winkle Club, an organization comprised chiefly of old seafaring men. Above is a picture of the club committee, which has gathered around the club emblem, a huge likeness of a winkle, here shown in the centre of the group, to discuss the new member. Each member holds a winkle between finger and thumb.

WILKINS UNWISE SAYS AMUNDSEN

NOTED EXPLORER FEARS FOR SAFETY OF ARCTIC FLYING PARTY

Aviators Declared Deceived by "Wild Fabrications" Regarding Possibility of Living Off Country

SASKATOON, Sask., May 24.—Apprehension for the safety of Captain George H. Wilkins and his companions, who are waiting at Point Barrow preparatory to a search for new land in the Arctic, was expressed here by Captain Roald Amundsen, noted explorer, and commander of the Norge in its flight across the Arctic from Norway to Alaska last year.

Captain Amundsen drew attention to Captain Wilkins' remark, just before he left for Barrow, that he would not need to take any great store of provisions because he would be able to live on the wild life of the Arctic.

Amundsen declared that there was no doubt Wilkins had been deceived by "wild fabrications" regarding an abundance of animal life in the extreme northern areas.

"There is very little, almost no animal life in the country to which he is going," said the explorer, who said he had been all through the country in which such a wealth of animal life had been reported and had found none.

Wilkins might discover some islands within range of the route over which the Norge flew, said Amundsen, since it was possible that there might be an extension of the Canadian archipelago, but he would find no land of consequence.

CLOUDBURSTS HIT NEW YORK STATE

Fifteen Thousand Cattle and Horses Drown in Rivers—Families Forced to Leave Homes

BUFFALO, N.Y., May 24.—Western New York was swept Monday night and today by one of the most severe rain and windstorms of recent years. The greatest damage was reported from Alleghany, Cattaraugus and Steuben counties. In Cattaraugus a so-called twister demolished farm buildings, seriously injured three persons and killed many horses and cows. Cloudbursts occurred, rivers and creeks overflowed their banks, bridges were swept away and farm lands submerged.

A cloudburst near Belfast in Allegheny county imperilled the lives of several families and rescue work was continuing today. Many families deserted all their belongings to run for the high lands.

It was estimated today that 15,000 cattle and horses had fallen prey to freshets.

Five Declared Guilty On Manslaughter Charge

LOS ANGELES, May 24.—Mrs. Sarah Kerrick and four others were found guilty of manslaughter here late today for the killing of Tom Kerrick, motion picture actor, at a drinking party in Hollywood.

REGIMENT PARADES

VANCOUVER, May 24.—Parading almost 300 strong, the 1st B.C. Regiment performed the ceremony of trooping the colors at Cambie Square here this morning. Colonel H. S. Tobin, D.S.O., V.D., A.D.C., Brig., took the salute, and before the regiment was dismissed announced that it would go to camp this year for the first time in several years.

Its bite is dangerous

Danger is not only through transmission of disease germs, but also by infection caused by scratching the itching spot. Fly-Tox kills mosquitoes. Will not stain.

Every bottle guaranteed.

A Northwest Product

FLY TOX

OUR 65th YEAR—STILL GROWING

Traditional Quality Moderately Priced

Time to Retire?

Going to sleep is no difficult feat, but you're going to get a finer measure of comfort and ease if you let these pajamas carry you off to dreamland. Quality reps and broadcloths. Priced

$3.00 to $10.00

W. & J. WILSON
ESTABLISHED CLOTHIERS 1862
TO MEN AND BOYS
1217-1221 GOVERNMENT ST., VICTORIA, B.C.

FALLS TO DEATH

SYDNEY, N.S., May 24.—While watching a road race here this morning James McGimsky fell forty feet from the roof of a three-story building on Charlotte Street into the crowd below. McGimsky was fatally injured, and a woman, Mrs. David Campbell, suffered injuries which are likely to prove fatal.

MODERN VARIANT

"The road to the police court," mused the motorist, "is paved with good pedestrians."—Boston Transcript.

HOME INSTRUCTION

Jimmy had been sent to bed by his mother for using profane language. When his father came home she sent him upstairs to punish the boy.

"I'll teach that young 'un to swear," he roared, and started up the stairs. He tripped on the top step and even his wife held her ears for a few moments.

"You'd better come down now," she called up after the air had cleared somewhat, "he's had enough for his first lesson."—Pittsburgh Chronicle Telegraph.

Delicious with fish

Many people find that fish—boiled, baked or fried—has a more delicious flavour when eaten with a dash of freshly mixed mustard. Try it.

Colman's Mustard aids digestion

Meat Economies

Any family can save several dollars weekly buying meats here. We have the best Meats, do a big volume and are content with a small profit

FANCY STEER BEEF
Prime Ribs Beef, lb. ..... 25¢
Prime Ribs Beef, cut short ..... 30¢
Boneless Roasts, lb. ..... 20¢
Cross Ribs Beef, lb. ..... 18¢
Lean Pot Roasts, lb. ..... 18¢

CORN-FED PORK
Leg of Pork, lb. ..... 28¢
Shoulder, middle cuts, lb. ..... 25¢
Shoulder Pork, shank on, lb. ..... 19¢
Side Pork, lb. ..... 25¢

NEW ZEALAND LAMB
Loins, New Zealand, lb. ..... 30¢
Legs, New Zealand, lb. ..... 34¢
Shoulders, New Zealand, lb. ..... 23¢

SAUSAGES
New England Pure Pork, lb. ..... 25¢
New England Beef Sausages, 2 lbs. for ..... 25¢

Shoulders of Lamb, per lb. ..... 29¢
Full Loins, per lb. ..... 40¢

Mild Cured Ham, lb. ..... 35¢
Picnic Hams, lb. ..... 20¢
Salt Pork, lb. ..... 25¢
Choice Fancy Fowl, lb. ..... 25¢

SPECIAL
Fresh Rhubarb, 7 lbs. ..... 25¢
Fresh Asparagus, 2 lbs. ..... 35¢

NEW ENGLAND MARKET
Phone 2368 750 Yates Street

Spring pep on your pantry shelf

SHREDDED WHEAT

Food for any hour of the day
Ready-cooked, ready-to-eat
Crisp-delicious nourishment

OAK BAY
Sea View Residence
2663 Orchard Avenue
$6,850

This is a modern 8-room stucco house, and two large lots. Look this over during the holidays.

COLES, HOWELL & CO., LTD.
SUCCESSORS TO
Real Estate ARTHUR COLES Insurance
1205 Broad Street Phone 65 Victoria, B.C.

FOR RENT
On the Sea Front
A Delightful Residence

Sunroom, four large bedrooms, three large living-rooms, bathroom, kitchen, basement (full size). Immediate occupation. Most desirable for two families. On tram line.

This property can be purchased, the tenant having the first option.

Rent Reasonable to a Suitable Tenant

Apply to D. FRASER
Colonist Office
From 9 A.M. to 5 P.M. (Evening Phone 1322R)

Victoria Baggage Company
H.M. Mail Contractors

Our Specialty
Furniture Moved, Crated and Shipped
Pool Cars for Prairies and All Points East

We Can Save You Time and Money. Largest Vans in the City.

Phones 2505 and 2506
510 Fort Street

PRODUCERS SAND AND GRAVEL CO., LTD.
SAND AND GRAVEL
Scientifically graded and washed with fresh water. Largest capacity in Canada.
1902 Store Street Phone 306

WOOD
Best Fir Millwood
$4.25 per Cord Load. C.O.D., $4.00
Kindling
$6.00 per Cord Load. C.O.D., $5.75
LEMON, GONNASON COMPANY, LTD.
Phone 77 2324 Government St.

Privy Council to Hear Oil Tax Case in June

VANCOUVER, May 24.—J. W. deB. Farris, K.C., will leave June 2 for London to argue before the Privy Council the British Columbia Government's appeal against various decisions holding the Provincial fuel oil tax to be unconstitutional.

This tax, which was estimated to yield about $400,000 a year, was passed by the Legislature three years ago and there is already a million dollars of Provincial revenue at stake in the case.

The Canadian cases come before the Privy Council during the latter half of June.

CORNS
Quick relief from painful corns, tender toes and pressure of tight shoes.
Dr Scholl's Zino-pads
At drug and shoe stores

New C.P.R. Hotel Opens; Guests Come From Afar

REGINA, Sask., May 24.—With guests registered from far-off South Africa, many states in the Union south of the international line and practically every province in Canada, Hotel Saskatchewan, the latest addition to the Canadian Pacific Railway system, was opened for business here today.

In keeping with the times, three of the first to engage rooms came to Regina by airplane, a party of three arriving late Tuesday afternoon from Scotsby, Mont. They made the journey in fast time, circled the city and landed safely despite wretched weather conditions.

At least one United States senator is a guest of the hotel this afternoon. The first to register was a lady from Ontario. Today, a public holiday, saw a steady rush of guests all through the day. Mr. E. W. Beatty, president of the C.P.R., and Mr. D. C. Coleman, vice-president, who arrived late Monday afternoon, are still in Regina, guests of the hotel.

Mr. Ramsay MacDonald On Break With Russia

SOUTHAMPTON, England, May 24.—Former Premier Ramsay MacDonald, Parliamentary Labor leader, arrived on the Berengaria from his American trip, said the Labor Party was prepared to challenge the Government to an election in case of a complete break with Russia.

SIX ROOF FIRES WITHIN TWO DAYS

THREE OUTBREAKS YESTERDAY CAUSED SEVERAL THOUSAND DOLLARS PROPERTY DAMAGE

Firemen Had Hard Fight to Subdue Flames With Wind Blowing—Warning Is Issued

Bringing the total to six during the past forty-eight hours, the City Fire Department was called out to three serious roof fires yesterday. Damage was extensive in each case, amounting in all to several thousand dollars.

The first call was to 517 Government Street, the home of Mr. J. P. Geddes. The firemen were more than an hour fighting this blaze, which burned nearly the entire roof, besides damaging the upper rooms. This fire occurred at 12:19 p.m., and was followed later, at 2:30 p.m., by another call. A roof fire had started at the home of Mr. A. M. Duncan, 4030 Empress Avenue. The fire trucks were out an hour getting the flames under control.

The roof fire at the residence of Mr. Justice A. E. McPhillips, 1603 Rockland Avenue, was not so serious, the fire trucks being out a half hour.

Three roof fires occurred on Monday and with the three today Chief Stewart has thought fit to issue a warning regarding chimneys. With the Winter season over chimneys are dirty and with the slight cold spell during the last few days fires have been relit, with the result that the wind has carried sparks and caused considerable property damage.

THOUSANDS ATTEND STREET CARNIVAL

Roller Hockey Game, Vaudeville and Street Dancing Provided Entertainment for Many

Thousands participated in last night's Empire Day celebrations on Yates and Blanshard Streets. The evening attractions were ushered in with a thrilling roller hockey match between the Victoria West Juniors and the St. Pats. The game went to the former team with a score of four to one.

Both teams gave an excellent exhibition of the new sport, which is gaining steadily in popularity. There was a crowd of nearly a thousand people watching the game, which was played on Blanshard Street.

Pellet was the star for the winning team, scoring three of the four goals. Carlow netted the other. Rush scored the only tally for the St. Pats. Joseph Delahunty refereed the game in an impartial manner.

Following the hockey game, vaudeville entertainment was given to a vast throng in front of an improvised stage on Yates Street. The City Temple Prize Band rendered selections, and instrumental solos were given by members of the band. Dancing pupils of Miss Mona Jewell won applause from the audience.

Mr. George Jones, aged fifty-three, of Vancouver, who won the perfect male competition, was presented to the public during the evening.

Following the vaudeville programme, dancing was held on Blanshard Street, a ten-piece orchestra providing the music. A black bottom dancing competition was held during this portion of the programme.

Near East Offers Many Orphans For Adoption

Completing five years of service in the Near East, Miss Ella J. Hardcastle, accompanied by Miss Jane Brown, for five years Y.W.C.A. secretary in Beirut, Syria, passed through Victoria yesterday. A reception was tendered the visitors by members of the Near East Relief and Save the Children Fund.

"Please do not think that the Near East is receiving and never giving back anything," remarked Miss Hardcastle. "We have sent some wonderful boys and girls from our orphanages to British Columbia and other parts of Canada, and they give every promise of becoming first class citizens. Their love for anyone who speaks English, and their confidence in us is touching in the extreme. Recently, I was asked to choose ten of our most promising boys to come to Canada. I spent no little time and the ones I choose were ambitious, keen chaps of splendid heritage. Something went wrong and they were unable to come. One of the brightest and most lovable boys, a twelve-year-old, broke down and sobbed. "I wanted to entertain you when you passed through Canada, Miss Hardcastle." Into childless Canadian homes we could send hundreds of brilliant boys and girls.

Miss Hardcastle's recent task in the Near East has been the finding of homes for orphans and their supervision. More than 7,000 children owe their homes to her untiring efforts.

Mr. Fred Landsberg, local treasurer, will put anyone desiring to give a home to one or more of these children into touch with the proper authorities.

Do you want a clear skin?

If your skin is not fresh, smooth and glowing, or has suffered from an unwise use of cosmetics, here is an easy, inexpensive way to clear it: Spread on a little Resinol Ointment, letting it remain for ten minutes. Then wash off with Resinol Soap and hot water. Finish with a dash of clear, cold water to close the pores. Do this regularly, once a day, and see if it does not quickly soothe and cleanse the pores, lessen the tendency to pimples, and leave the complexion clear, fresh and velvety. Resinol Soap and Resinol Ointment are sold by all druggists.

Young Canadian Will Ring Ottawa Carillon

DR. PERCIVAL PRICE

Young Canadian carilloneur, the only graduate of the Belgian carillon school outside Europe, has been chosen to ring the new carillon in the Victory Tower at the Dominion capital. He is a third generation Canadian on both sides of the family and a direct descendant of United Empire Loyalist stock.

TREASURE MYSTERY STEADILY DEEPENS

Man of Mystery and One Hundred Pieces of Silver Still to Be Found—Will Visit Stores

Who is the Man of Mystery?

Everyone is asking the question and yet no one has been able to disclose his identity and lay claim to the hundred pieces of silver that will be paid for the revelation.

Despite the fact that the Man of Mystery mingled with the crowds that attended the various Empire Day attractions yesterday, no one was able to unearth him. The young man who so narrowly missed the $50 prize on Monday night, though carrying out a diligent search for the mysterious person, did not succeed in locating him.

That interest was keen in the hunt was indicated by the fact that nearly every other person attending yesterday's celebrations carried a copy of The Daily Colonist or Daily Times, so that when the question was asked he or she would be qualified to get the receipt for the treasure.

The last opportunity to secure the treasure will be given today. The task will not be so hard, as the Mystery Man will visit downtown stores all day. Without the vast crowd confusing them, the treasure hunters should bring the chase to an end by this evening.

HAD GIVEN IT

Author—What do you think of my story? Give me your honest opinion.

Editor—It's not worth anything.

Author—I know, but tell me anyway.—London Passing Show.

OPEN TODAY UNTIL 6 P.M.

Smartly Tailored Tweed Suits

Formerly Priced Up to $27.50

On Sale Today at . . $19.75

These well tailored Tweed Suits that we offer today at $19.75 are indeed remarkable value. The coats are smartly styled in single and double-breasted modes and lined with silk. They come in novelty tweed mixtures, well cut and perfect fitting. Regular value $27.50. On sale today at.....$19.75

See These Navy Tailored Coats Selling Today at $25.00

Here is your opportunity to purchase a well tailored, silk lined, navy blue coat at a substantial saving. You may choose from single or double-breasted styles, finished with binding of black silk braid. Specially priced to sell today at.....$25.00

Angus Campbell & Co., Ltd.
1008-10 GOVERNMENT STREET

Commander Byrd Has Not Abandoned Paris Flight

ROOSEVELT FIELD, New York, May 24.—Bad weather has delayed Commander Richard E. Byrd's hop-off for Paris. A soggy field prevent a load test for the Fokker triple-motored plane today, but Commander Byrd said tonight he would try to make the test tomorrow, weather permitting. He will try to lift a load of 14,500 pounds, the load it is planned to carry when the plane takes off for Paris. Fuel consumption also will be tested on the proposed flight tomorrow.

News and Notes of Realty in Victoria and District

—By H. D. PATTERSON—

A fair volume of business was done by brokers during the past week. One rather important business property and two minor ones changed hands. Several bungalows have been sold. Quite a few residential sites have been disposed of, and on most of these houses will be started in the immediate future.

Major H. C. Holmes, of Pemberton & Son, who is one of the representatives of the real estate profession on the City Council, drew attention to the lease of the southwest corner of Douglas and Fisgard Streets, 60 x 60 feet, which the city has lately granted for seven years. The lessee will pay $900 for the first year and $1,200 a year for the remaining six years. At the end of the lease the land, with the buildings thereon, which revert to the city without compensation, should be a really valuable asset, and saleable at a price much greater than could now be obtained. In the meantime the city will get $8,100 in rents.

Major Holmes has always advocated that the city should not dispose of its business properties except on long term ground leases, believing that the citizens will greatly benefit by such a method.

Messrs. A. W. Jones & Co., Ltd., report the sale of a lot on Belleville Street, 57 x 170 feet, opposite the Empress Hotel, which was purchased for future development by local people at the price of $5,000. This lot, which was originally part of Sir James Douglas' property, was owned by a Vancouver man.

Messrs. Pemberton & Son report sales as follows: A new stucco bungalow of six rooms on Southgate Street to an up-Island purchaser; two lots near the waterfront in Oak Bay to a local purchaser; a fruit and poultry ranch of three acres, with residence, on the East Saanich Road, to a newcomer from the Old Country.

Messrs. Arthur E. Haynes, Ltd., have sold a bungalow of four rooms on Yale Avenue to a local buyer.

Messrs. J. A. Walker & Co., Ltd., report sales of two business lots, also three residential lots in Oak Bay, to local purchasers, and a house on Leighton Road, with three lots, to a local builder.

Mr. Sam Calvert has sold two new four-room stucco bungalows, one on Menzies Street, to a family from Vancouver, and one on Victoria Avenue, recently erected by The Victoria Building Co., to some people from Calgary.

A well-known local agency has sold two lots on Earl and Chandler Streets to local purchasers.

Messrs. Heisterman, Forman & Co. report sales of a modern bungalow and two lots off Richmond Avenue to a local purchaser, a bungalow of five rooms in Fairfield to a local purchaser, a vacant lot in Mount Tolmie district to a newcomer, and a waterfront vacant lot at the Gorge to a local man, who will build.

Messrs. Alfred Carmichael & Co., Ltd., report the sale of the property at the southeast corner of Quadra and View Streets, comprising some frame stores, to a local investor. They have also sold a lot on Oliver Street to a local purchaser at the price of $1,000.

Messrs. R. G. Christy & Co. report having sold two lots in Oak Bay, close to Newport Avenue, to a recent arrival from South Africa, whose intention is to build a residence thereon immediately.

Mr. Geoffrey Newstead, late secretary of the Santa Cruz, California, Realty Board, was introduced to the members at the last luncheon of the Real Estate Board of Victoria. Mr. Newstead, who was in the real estate business in Santa Cruz a number of years, has come to reside with his family in Victoria and has joined the staff of Messrs. Alfred Carmichael & Co., Ltd. Mr. Newstead, who is a Britisher, states that not only is he delighted with Victoria, but also is glad to get back under the old flag.

NEWS OF THE BUILDERS

A stucco house on Lansdowne Road, Uplands, with suggestions of the Spanish type in its exterior, has just been completed for a local resident by William C. Douglas, who has had over thirty-five years' experience as a building designer and contractor.

One enters by concrete steps to a hall, panelled in selected B.C. fir, off which is a cloak-room, a drawing-room with English tile fireplace, a large living-room with pressed brick fireplace, a commodious dining-room, with French doors to veranda and garden, the pantry and kitchen, which are finished in white enamel. On this floor is also a large bedroom with ample closet accommodation and a tiled bathroom with low recessed tub. The floors throughout, except pantry and kitchen and the stairway, are of oak.

Upstairs are two main bedrooms with closets, a maid's room, bathroom, linen closet and trunk room.

The roof is covered with shingles in nine tints.

AMONG THE ARCHITECTS

The improvements to the grounds and residence of Hon. Walter C. Nichol, Rockland Avenue, designed by Architect Maclure, have been completed, and mark a wonderful transformation in this property. An immense fill has been made to the south of the house, retained by a massive granite wall, to provide a circular driveway. A motor porch has been erected, and a new entrance and veranda provided. These additions were the work of Hunter & Halkett, and the driveway and walls were done by Knott & Jones.

Architect Maclure has also let the contract for Mr. C. C. Boyd's new residence on Beach Drive, Mr. H. Leggett being the builder. This house is well under way, and is being built on a concrete foundation, with stucco exterior. The main floor plans provide for a porch, hall, large living-room, dining-room, smoking-room, cloak-room and lavatory, cabinet kitchen and laundry. The boiler-room and fuel-room are reached from the kitchen, there being no basement. The upstair plans provide for four bedrooms and two bathrooms, with built-in baths. A feature of this house is the partitions in the hall, which are being made to slide out of sight if necessary, making living-room and dining-room into one large room.

The alterations to "Inglewood," the residence of Mr. Robert Waddell on Maplewood Road, planned by Hubert Savage, are now under way. The interior is being remodelled and additions, consisting of an entrance hall, sunroom, dining recess, two bedrooms and a sleeping porch, are being constructed.

Mr. P. Leonard James is doing a house on the Beach Drive for a local resident. It will have a stucco exterior of Elizabethan type, with half-timbered gables, and will contain seven rooms.

Side, Back, Arms Ached All Night

Mrs. James Lavery Secured Quick Relief From Amber Colored Liquid

Goderich, Ont., April 13.—From her home on Bennett Street comes word of the wonderful results Nerviline achieved in Mrs. Lavery's case. She suffered from shooting pains in the side, arms and back. These muscular pains caused intense distress. Ordinary measures failed. Then Nerviline was applied. It penetrated quickly. Its pain-relieving influence quickly brought ease and comfort. All pain disappeared—recovery was complete. This all goes to prove what a powerful liniment Nerviline is. Every drop rubs in—and the pain comes out. Get a large 35c bottle today. (Advt.)

Tried, tested & approved—there is no substitute for

ENO'S "FRUIT SALT"

The Daily Colonist
Established 1858

The Colonist Printing and Publishing Company, Limited Liability

J. L. Tait, Business Manager

Subscription Rates by Carrier and by Mail in Districts Contiguous to Victoria, Served by Colonist City Carriers:

Yearly $12.00
Monthly 1.00

Subscribers in ordering change of address should be particular to give both old and new address.

Subscription Rates by Mail:
To Canada, Great Britain, the United States and Mexico, except districts as above
Yearly $6.00
Half-Yearly 3.00
Quarterly 1.50

All subscription rates payable in advance. Mail subscribers are requested to make all remittances direct to The Daily Colonist.

Wednesday, May 25, 1927

NATIONALISM

The present Union Government of South Africa, under General Hertzog, appears to have a pretty stiff fight on its hands in endeavoring to force a new flag on the country. It is striving to enforce its conception of patriotism by the strong hand and believes that the findings of the late Imperial Conference involve the right of jettisoning the Union Jack as the flag of South Africa. The Hertzog Government is somewhat patently antagonistic to a form of patriotism which is embraced by a great number of people. There is another illustration of its course in this particular which has aroused a good deal of comment. This is its treatment of Mr. T. B. Davis, a well known Durban resident and philanthropist. He and his family were refused recognition as South Africans in connection with a court function in England; in other words, the South African High Commissioner refused to include their names in the Union list. As a protest at this discrimination Mr. Davis has relinquished his South African domicile and is transferring his personal interests and his residence to London.

The case of Mr. Davis is one wherein the Union Government evidently does not regard him as a "national" of South Africa because he makes frequent trips to Britain. It is considered by South Africa's High Commissioner as nothing in his favor that he has lived for over twenty years in South Africa and has been recognized as one of that country's most public-spirited citizens. It was he who presented the training ship General Botha to the state. He has taken an enthusiastic interest in the establishment of a university in Durban and has offered to donate £50,000 to help the scheme to fruition. He laid the foundations of his business career in South Africa, and up to the time of the action of the London High Commissioner of the South African Government, has, for two decades been regarded as a South African. His gifts are apparently good enough for the Union but his citizenship is not acceptable, possibly because he is not a Nationalist. This is an illustration of the intolerance which, in some respects, marks the Hertzog regime. It is emphasized, too, in the Flag Bill, which it is proposed to force, willy nilly, down the throats of the people.

THE "AVERAGE MAN"

Phsychologists, with that complaisont dogmatism which marks their investigations, have now determined what the "average man" is in the United States. It has taken both a man and a woman to arrive at the conclusion, or conclusions, and there is a good deal told of the "common product" of the male gender of the present age. He weighs, we learn, 150 pounds and is five feet seven inches tall. He lives to the age of fifty-three, and sleeps away one-third of his life. His brain weights 1,300 grams, which is not particularly flattering inasmuch as there are some brains credited with the ponderosity of 2,000 grams. His vocabulary is said to include 7,500 words, but many of these are profane, and a considerable number are not found in the dictionary.

The New York Times gives all the details about the "average man," and it is probable that the findings have a bearing on the psychological forcing beds which are now being instituted in the public schools of the United States. There is the authority of Lorine Pruette to the effect that the "common product," if given a minute to summon the resources of his intellect, can tell how many pencils can be bought for fifty cents if the price is two for five cents. He will be able to calculate what seven yards of cloth at fifteen cents a yard will cost. On the other hand, if he is asked how many boxes there are in a collection in which one large box holds four smaller ones, with each of the smaller ones holding four others, "his 1,300 grams of brain will fail to make the grade." He is able, it appears, to speak one language, but not very precisely or elegantly, and "he has a general knowledge of civics, science, politics or literature."

There are scores of facts that the psychologists have learned about the average man in addition to the foregoing. For instance he is not likely to have an occupation superior to his father. He marries early in life and has from three to five children. He believes in a lot of nonsense and superstition and supposes himself to be endowed in generous measure with common sense. In conclusion he is described as falling a ready victim to all kinds of quacks, but, nothwithstanding this, the psychologists appear to believe that he is "the backbone of the nation." If he is such a backbone it is a somewhat extraordinary thing that "chiropractic psychology" should be employed for his welfare, but so it is, for it is only among the average men and women that the new application of such mental science can find its patients.

SPORTSMANSHIP

We often hear it said of a man that he is or is not "a good sport," and of a pastime that it is "good sport." Just what exactly is sport? At a service conducted by the Archbishop of Paris four years ago on the occasion of the opening of the Olympic Games, His Grace gave the following definition. "The true sports of today," he said, "represent in the modern world the knightly chivalry of olden days." That was a good definition and it will be hard to find a better. What is it in the ancient chivalry that stirs us when we recall it? It is that the true knight was pledged to courtesy and fairness. If he went into strife his bearing was noble. He was as gentle and mannerly as he was brave. To him it was a disgrace to win in a wrong way. Far better was it to lose finely than to win meanly. That is the spirit of true sport: it carries on the knighly tradition as nothing else does in the common ways of men, apart from the lofty purity of religion. There were recreant knights in the oldentime, of course, and there are some in this imperfect world who do not understand the spirit of sport, which is to take nothing unfairly from an opponent.

In his comparison of modern sport with ancient chivalry, the Archbishop might have gone further. Sport is the finer of the two. In nearly all knightly enterprises the hazard of the competitors was death. Gloss it over as we may, the knights of old were chiefly engaged in fighting to the hurt of their fellow men. True sport is not only clean in honor; it is clean because it brings no harm to others. The prize is purely one of honor, honorably won. There is, in fact, in true sport, an unsoiled nobility, begotten of unflinching loyalty. Whether any of the multifarious games played by mankind are really "sport" and whether those who play them are "good sports" can readily be ascertained by bringing either to the touchstone of the Archbishop's definition.

HUMORLESS BOLSHEVISM

In the lexicon of Bolshevism there is no such word as humor. Its adherents are even sterner and more uncompromising that the Puritans of old, and infinitely more blood-thirsty. The happenings in China have brought to the surface the peculiar psychology of the Soviet dupes. They are angry, intensely angry, because of the "villainy" of General Chiang Kai-shek who, as Comarde Bukarhin says, while we "were mobilizing the masses against him, dealt us a treacherous blow before we were ready." In other words, the Chinese General saved his skin instead of waiting until the Bolshevist campaign for his destruction was ready. Outside the ranks of the Bolshevists very few will blame General Chiang Kai-shek, and nobody will understand the senseless rage of Soviet officials because the leader of China's Nationalist Army did not lay himself on the proletarian altar of sacrifice—that is to say no one who is gifted with even a rudimentary sense of humor. The London Times has offered an explanation of the curious psychological phenomenon which the Bolshevists present when it says:

> Primitive theologists have seldom been humorous men, and the Bolshevist leaders, for all that they profess atheism and encourage anti-religious manifestations, are theologians of a particularly narrow and old-fashioned type. No Moslem fanatic has drawn a sharper line between the faithful and infidel than that which separates the good proletarian from the wicked bourgeois in the Marxist world; no Grand Inquisitor has had a keener nose for the slightest doctrinal heresy, and some accounts of recent quarrels within the Communist Party in Russia suggest that the interpretation of "Das Kapital" excites at least as much heat as marked the disputes between the early interpreters of more venerated books. Unfortunately for the Chinese they have been selected for mass conversion by the stern dogmatists of Moscow. Hence their sufferings; hence, too, the humorless rage of the Red missionaries when some of them have the impertinence to try to find salvation after their own lights.

Great Britain is overcoming the monoply which the Americans have held for so long in the Australian motor market. The percentage of imports of British cars to Australia has risen from fifteen per cent in 1924 to forty-three per cent this year.

Ward Two Liberals in Toronto have come to the decision that newspapers do more harm than good. All the same the Liberal Party is unlikely to adopt the abolition of the press as a plank in its platform.

The Weather

Meteorological Office, Victoria, B.C., at 8 p.m., May 24, 1927

TEMPERATURES

	Min.	Max.
Victoria	46	56
Vancouver	48	56
Kamloops	50	68
Barkerville	38	50
Prince Rupert	40	54
Estevan	44	54
Portland, Ore	50	60
San Francisco, Cal	56	88
Seattle	48	54
Spokane	48	64
Penticton	45	73
Vernon	46	60
Nelson	44	65
Calgary	42	64
Edmonton	42	62
Swift Current	34	56
Prince Albert	40	54
Qu'Appelle	40	48
Winnipeg	46	60

FORECASTS

Victoria and Vicinity—Moderate to fresh west winds, generally fair and a little warmer.
Vancouver and Vicinity—Light to moderate winds, generally fair; stationary or higher temperature.

TUESDAY

Maximum	55
Minimum	46
Average	50
Minimum on the grass	43

General state of the weather, fair.

5 P.M. WEATHER REPORTS

Victoria—Barometer, 30.12; wind, S.W., 22 miles; cloudy.
Vancouver—Barometer, 30.06; calm; cloudy.
Kamloops—Barometer, 29.78; wind, N.W., 4 miles; fair.
Barkerville—Barometer, 29.76; calm; fair.
Prince Rupert—Barometer, 30.06; calm; fair.
Estevan—Barometer, 30.14; wind, W., 6 miles; fair.
Tatoosh—Barometer, 30.12; wind, W., 6 miles; cloudy.
Portland, Ore.—Barometer, 30.10; wind, N.W., 4 miles; cloudy.
Seattle—Barometer, 30.10; wind, W., 4 miles; cloudy.
San Francisco—Barometer, 29.88; wind, W., 14 miles; clear.

Note and Comment

By R. B. D.

There was an exultant and somewhat malicious smile on his face as he slowly worked his way into the office and dropped into the chair in front of his old but reliable typewriter. Strange to say, the Workmen's Compensation Board does not charge him one cent a day for operating that old but reliable typewriter although we operate a newer and much better typewriter within a few feet of his old machine, and the discriminating Board charges us a cent a day rental for the use we make of it. We suppose the quality of the output of the two typewriters accounts for this invidious and uncomplimentary distinction.

* * *

After he had found a comfortable place in what looked to us a most uncomfortable chair, he ran his fingers nimbly over the keys of his "mill," after the manner of a musician "tuning up" his instrument, unlimbered the batteries of his memory, and opened fire upon us. He goes through the process nearly every day, and he carries an apparently unlimited supply of destructive ammunition in his capacious memory. "Do you remember," he inquired, "the time when you used to write articles day after day for a certain newspaper declaring in dogmatic sentences that aerial navigation never could be anything but a spectacular stunt because the force of gravity is constant whereas the momentum of any machine designed to counteract such force cannot be permanently maintained?"

* * *

He had heard the news of the arrival at Paris in his flying machine of that daring, and probably somewhat lucky, young fellow Lindbergh, and he was discharging from his richly stored memory a devastating broadside against us. We have more than once publicly admitted that our judgment in the matter of the future of the flying machine business was at fault, and, having confessed that we were in error (something we seldom do, for there is seldom occasion for doing it), we think it is only reasonable to ask that the mistakes of the past should be buried and all memories of them allowed to rest in peace.

* * *

After enjoying for a time his feelings of triumph our friend began to indulge in the pleasures of anticipation. He reasoned or postulated that if one man in a plane with but one expansive wing can fly from New York to Paris without stopping for rest and refreshment, the problem of aerial navigation between not only two continents but between all points upon the earth remote from each other has been successfully and permanently solved. Finally he said, "we are within computable distance of the end of all things, but we shall live to make that trip yet," referring to an excursion we had often discussed the possibilities of but had never been unanimously agreed upon. For, while our premature judgment upon the subject of aerial navigation may be even worse confounded by the course of future events, we feel that never shall we succeed in overcoming our distrust of the flying machine.

* * *

The thought of flying from America to Europe, or from Europe to America, may be very fascinating to some people, but it is a thought that never will appeal to us. For we are naturally of a conservative or timid disposition in some things. We would rather cross the ocean in one of those old Dutch ships described by Washington Irving (we think it was Washington Irving who described them) that once plied between Old Amsterdam and New Amsterdam.

* * *

The old Dutch boats were not built for speed like the modern ocean greyhounds. They were about as broad as they were long, like their masters. If the weather conditions were not favorable, they often drifted about as far as they sailed. Then the old Dutch captains were never in a hurry. They did not "carry on" all through the night as well as during the day. When darkness settled over the face of the great deep, the old Dutch captain ran his ship "up into the wind," backed his sails, and all hands went to sleep except the watchman, and the watchman generally went to sleep too. That was an old-fashioned and comfortable way of doing business, but it must have been a successful and profitable way of doing business too, for the merchants of both Old Amsterdam and New Amsterdam became rich and prosperous.

* * *

The conditions are changed in New Amsterdam today, as we know, and probably they are changed in Old Amsterdam too for aught we know to the contrary. Everybody in New York is in a tremendous hurry today, and the nervousness of New Yorkers has affected all the people of North America with the possible exception of the people of Quebec and Mexico. Even the people of Victoria are told that they must "speed up." Our motor cars nearly all seem to setting a dizzy pace, but the drivers of those rushing cars are enjoined that they must move faster yet in order to make way for the traffic that is surging behind them.

* * *

But our friend and mentor, who has passed the athletic stage of physical life, although he is more alert mentally than he ever was, has not been fitted, like us, with a temperament of the old Dutch school. He has been handling electric sparks all his life, and anything that moves more slowly than a flash of the stuff of which lightning is made moves too slowly for him. Any hopes he may have cherished of being flashed across the continent on a wire or through the ocean on a cable apparently have been abandoned, and he is looking forward to a holiday trip on the next swiftest thing, a flying machine. We permit ourselves to indulge in no such anticipations. When we fly, it will be when we are equipped with a reliable pair of wings, and our friend will be as scornful of that suggestion as he was exultant at our confounding.

Letters to the Editor

No letter to the editor will be inserted except over the proper signature and address of the writer. This rule admits of no exceptions.

NEWS VALUES

Sir,—Lindbergh has flown from New York to Paris. All honor to him.

Saturday morning's Colonist informed us of the fact he was under way. A large seven-column headline told us the wind was helping him. Another two-column heading reiterated the statement that the sea breezes were favorable. On the same page, enclosed in a "panel," we were told "if luck holds good, and he meets with no mishap, he will reach Paris." It was interesting to learn that he began his flying career at nineteen years of age, that he was now twenty-five and a six-footer; also that Lloyd's refused to quote odds on his chances to cross the Atlantic. Some space was devoted on the same page to the Italian flyer, de Pinedo, who was resuming his Atlantic flight, and to the proposed start of the Bellanca monoplane New York-Paris flight. Lindbergh's story was continued on an inside page, and we learnt that "as he started some of the crowd cheered, others wept; men and women let the tears stream down their faces as the 'Flying Fool' disappeared in the mist."

Saturday morning's Colonist contained another item of interest to many. On page four a paragraph of nine lines announced the fact that two Englishmen—I beg pardon, Britighers—had started in an attempt to make a non-stop flight from London to Calcutta, India, about 4,000 miles.

Sunday morning's Colonist gives in detail the story of Lindbergh's sensational achievement. Two seven-column headings this time, one three-column, and various sub-headings direct attention to the smallest item. He had a bath, drank some broth, ate a poached egg, wore borrowed pajamas, and carried a wishbone for luck. The Prince of Wales said "Well done"; President Coolidge cabled congratulations; mother wept tears of joy; Uncle Lindbergh's face beamed with satisfaction, although he was in hospital with a broken leg; and a Lindbergh fan in Aberdeen, Wash., dropped dead from excitement.

Editorial reference was fittingly made to what is undoubtedly a very notable achievement. It is a source of satisfaction to some that the same editorial made mention of the present attempt of Flight-Lieutenants C. R. Carr and L. S. Gilman to fly without a stop from London to Calcutta.

BERNARD E. LEFEVRE.
1715 Bank Street, Victoria, B. C., May 22.

A DISCLAIMER

Sir,—My attention has been drawn to a letter (that appeared in your issue of 19th inst.) under the signature and address: "E. Percival, Saanich."

That letter was not written by me, and I do not know the writer nor do I agree with his views.

Quite recently I had to invoke the aid of the Saanich Municipal authorities to abate a nuisance caused by a neighbor keeping pigs twenty-five feet from my dwelling, and the promptitude with which the authorities acted and caused the abatement of the nuisance earned my sincere gratitude.

EVERARD PERCIVAL.
37 Cadillac Avenue, Victoria, B. C., May 23, 1927.

CHAIRMAN THANKS

Sir,—Regarding Empire Day—On behalf of the executive committee I wish to thank the Mayor and City Council, the police, the chairmen and members of the several sub-committees, who have been working with great earnestness under extreme difficulties, and all who in any way contributed towards the success of the entertainments. Victoria Day celebrations have a peculiar appeal to our people and should be made "more than ever," a definite and an outstanding event of the year, lasting a full three days or a week. One result would be that thousands of dollars of new money would come in and our stores would be open to receive it.

JNO. HARVEY.
Chairman of Executive Committee, Victoria, B.C., May 24, 1927.

The Rhyming Optimist

By Aline Michaelis

Oh, airy bird, so bright, so light, a breath of wind could toss away; oh, creature fashioned for delight through all the sparkling Summer day, why should such beauty be so brief, such emerald loveliness so frail, to last scarce longer than a leaf upon a sudden Autumn gale? Why should the perfect bloom of you, so tinted, painted, shaped with care, be fleeting as the morning dew upon the warmth of sunlit air? Is there a message which you bring? For surely it could never be that such an airy, fairy thing could live but for the moment's glee! This the glad and golden tale beneath your quivering delight; no creature is too small, too frail, to bear some truth of love, of light!

"Cargo," ran the steamship company's circular, "can be carried at much cheaper rates than passengers." And as he read this passage a gleam came into the Scot's eye.

The next day he boarded a steamer and asked the cost of shipping 150 pounds to London. Being told the usual amount, he stated that he would go as cargo.

"Right," said the captain; and he turned to one of the crew. "Put him down in the hold, Jack, and then lay some flour barrels on him to keep him down."

FINE PARADE IS TRIBUTE TO CITY

Continued from Page 1

birds which tourists are admonished "to follow to Victoria" in evidence in the very forefront.

The City Temple Band followed the float of the city, and immediately ahead of the Mayor's car, which contained members of the City Council, as well as His Worship. The car of the chairman of the celebration committee, Alderman Harvey, with members of the committee, succeeded, followed by other cars with remaining members of the City Council, and of the members of the celebration committee.

The official car of the city of Bellingham, Wash., drew forth a very generous response in the matter of applause from the citizens lining the way, indicative of the friendly spirit that has been awakened between the cities of Victoria and Bellingham, and which finds expression in the interchange of courtesies on all possible occasions.

The Esquimalt municipality was represented officially in the parade with a car carrying a substantial party from the Council of the adjoining district.

COMIC SECTION

The comic section afforded scope for a wonderful display of ingenuity in the matter of make-up. This was especially true of the junior element. One of the most striking was the bride and groom, in which the one person divided the honors in the matter of dress, one half being that of a bride and the other of a groom. Shetland ponies had their part in this, with colored comics and national costumes of all kinds. Mephistopheles appeared in company with Prince Charming. A scarecrow was there in very life-like form, made effective by the absence of evidences of life. The spirit of Ancient Scotland was represented by a very crude attempt at a kilted outfit, but there was in evidence at the same time an abundance of bottles. The Emir of Kurdistan in dress outfit cultivated the acquaintance of the Ancient Scotsman, and likewise displayed an abundance of liquid containers. Home Grown, with a string of potatoes about her, was arrayed in simple but striking attire. "Follow the Birds to Victoria" also showed a disposition to cater to the imbibing spirit.

"QUEEN VICTORIA" FLOAT

The Victoria Fire Department Band preceded the carriage and span of horses bearing "Queen Victoria." With attendants and surrounded by a party of mounted ladies, this feature was especially attractive yesterday.

The Boy Scouts and Cubs, who followed, made an excellent showing. They were under the command of Scout Master Leighton, while the District Commissioner, Mr. H. T. Ravenhill, appeared in the parade with the boys. The color party was supplied by the Third Troop, while there was represented in the parade the following troops: St. Mary's, Fairfield, St. Michael's, Tillicum, Oaklands and James Bay. Among the packs that were represented were Oakland, St. Mary's, Fairfield, North Quadra and Royal Oak.

The Salvation Army Band was followed in the parade by a very effective float by the same organization, which was designated "The Up Trail." A pathway, flower-bordered, led to the Cross, while allegorical figures had places on the float.

This was succeeded by the Girl Guides, who showed up splendidly. A part of the Cubs line-up was included with the Girl Guides, the whole turnout of the children's organizations adding materially to the effectiveness of the parade.

The Boys' Pipe Band, making a fine showing in their new uniforms, was followed by a very prettily decorated car, Division Two, V.H.S. This was designated as all Canadian, and was occupied by an attractive bevy of young girls.

DECORATED BICYCLES

Then followed the decorated bicycles, which called for the display of a vast amount of ingenuity on the part of those who exhibited. Occupying a sort of pre-eminent place among them as he towered above all others on an ancient high bicycle was a rider who designated himself as "Victoria's Male Beauty." There were brownies on wheels, and hydraheaded riders. Artistic costumes representative of flowers, including the tulip, were also in evidence. There were all manner of motive vehicles included in this collection, arousing lots of amusement as the parade passed by.

Fry's Red Wheat bread was exemplified in a unique manner, with the loaves of bread all wrapped and placed about the car. Accompanying the car were a number of little market maids with baskets of the bread. Two cars were devoted to the exhibit.

Hanbury's Golden West bread was in evidence with an excellent showing, which included about five of the delivery cars of the firm used in the regular task of distributing the well known brand of bread.

Shelly's "Four X" was represented by a commodious float decorated and bearing the well known trade mark of the firm on all sides of the car.

Satin Glow paints were realistically displayed with a great billboard along the middle of the float, on which appeared various shades of painting, with the well known little pickaninny, who plays a part in the advertising of the Satin Glow, actually at work on the painted surface.

The Underwood Typewriter Company had a distinctive display in connection with the float that was put into the procession. While considerable advertising matter appeared along the sides of the decorated car there appeared at each corner on the covering of the vehicle one of the well familiar typewriting machines.

Plimley & Ritchie, in the line of bicycle supplies, had a float that set out the advantages of dealing with that firm, while the next float set out that Peden Bros. had the proper place to deal. At the same time the showing of the two firms manifested a desire to assist in the celebration which was commendable.

AUTOMOBILE DISPLAY

Nearing the rear of the procession was a very striking display of automobiles provided by the different firms doing business in the city, and which gave the onlookers some idea of the many types of cars available. This made a very pretty display, as it passed along the streets, and reflected great credit upon the dealers in contributing as they did to the success of the day.

Among these cars appeared one bearing the legend across it "Miss Sidney" containing the fortunate young lady and her driver.

The final feature, and one that could not escape notice was the turnout of the motor cyclists of the city. There were comic elements in this collection as well as advertising features, while not a few of the cycles were entered by members of the club for the purpose of adding to the display.

The following are the results of the judging of parade entries:

Best decorated tricycle and rider, under ten years—1, Harris Munsie; 2, Victor Merriman.

Best decorated bicycle and rider, under ten years—1, Mike Lawson.

Best decorated bicycle and rider—Boys under eighteen years: 1, Gerald Smith; 2, Jack Munson. Girls: Robert Neill.

Best comic character on bicycle—Men: Jacob Aaronson. Girls under fifteen: Gilbert Swabey. Boys under fifteen: George J. Swabey.

Best comic character, walking, women—1, Agnes Spavin; 2, Ben Bowman.

Best comic character, walking, men's—1, Francis Joubin; 2, William Spavin.

Best decorated four-wheel go-cart—1, Jack Green; 2, David Duncan.

Children's mixed tableau, five or more characters—Philip Lapp and associates.

Children's mixed tableau, two or more original characters—Norman Clark and assistant.

Special prize—1, Mrs. B. Bowman; 2, Louis Greenslade.

Special children's prizes, best costumed boy and pet animal—1, Wanda Spencer; 2, Jumbo Davies.

There were no entries in Classes 5, 6, 7, 14, 15, 16 and 17.

The judges were Mr. W. W. Allison, Mr. A. G. H. Hardy and Miss Bruce.

His Honor the Lieutenant-Governor, accompanied by his secretary, Mr. A. M. D. Fairbairn, and Capt. Stone; and Mr. W. C. Nichol, arrived at Beacon Hill Park a few minutes before the head of the parade, and inspected the procession as it went by the saluting flag. For half an hour the hillside rang with the cheerful music of the various bands, which continued playing for some time after the arriving at the parade ground, but as the tail of the procession reached the park the crowd automatically scattered in the direction of the flagstaff at the summit of Beacon Hill or the cliffs overlooking the sea, both of which were excellent vantage points from which to witness the tugboat and yacht races. The chill wind which blew from the west seemed to have little effect in breaking the ardor of the spectators, who patiently waited the return of the competitors, beguiling the time with small bets on the possible winners.

FIFTY YEARS AGO TODAY

(From The Daily British Colonist of May 25, 1877)

Queen's Birthday Celebration—Thursday last, the fifty-eighth anniversary of the Queen's birthday, was celebrated in this city in a most appropriate and successful manner. The morning broke with dark and threatening clouds; but before noon the sun shone forth and the weather became all that could be desired, being, in fact, an excellent sample of "Royal Weather." Early in the day the steamer North Pacific arrived from the Puget Sound with an excursion party for the celebration.

For the Mainland—The steamer Enterprise left at nine o'clock yesterday morning for the Mainland with the mails, express, and the following passengers: Mrs. Nelson, Mrs. Foster, Capt. Hills, Rev. P. Brennan, Dr. Foster, Capt. Jemmette, and Messrs. S. M. Nelson, Farwell, Mahood, Harper, and several others.

Royal Hospital—At a meeting of the board of directors of the Royal Hospital held on Wednesday night, Mr. Gilbert Robinson and Mrs. Robinson were elected steward and matron of that institution.

The Wedding Gift
—choose it at Weiler's

Minton China from England—four new patterns that will not be found elsewhere in the city—present her with a few pieces or a complete tea set. She can add to her set of this exclusive china at any time.

This is but one of a hundred happy ideas for wedding gifts at Weiler's.

WEILER'S
Complete House Furnishers
Government Street — Established 1862

THE NEW
Brunswick Prismatone

$115
KENT'S
RADIOS PHONOGRAPHS
641 YATES ST.
PHONE 3449

To Duncan Daily
Malahat Freight Service
Special Rates on Campers' Goods to Shawnigan Lake
906 Yates St. Phones 500-7262

The Short Way to Health

Every ILL Person can now try Remarkable "I-ON-A-CO" treatment FREE

Wilshire's I-ON-A-CO,
1113 Government Street.

Dear Sirs,—For over three years I had neuritis in my hands so badly I was unable to close my fingers without great pain and effort, my suffering was terrible. After two weeks' treatment I felt great relief, and now after a month the swelling is almost gone, the stiffening and pain is greatly relieved; in fact, I feel like a different woman and am able to do the ordinary household tasks without any trouble. My blood pressure has also been reduced considerably and my whole system is toned up. I can only speak in the highest terms of the I-ON-A-CO Belt and would advise anyone who is suffering to try your treatment and get relief. You may publish this letter as you wish so that others may know and get help as I have done.

Yours truly,
(Mrs.) J. P. MUNSON
2347 Blanshard Street, Victoria, B.C.

Offices are open 9 a.m. to 6 p.m., where the public is offered full information about "I-ON-A-CO," the invention of Gaylord Wilshire.

Miss Jessie Mackenzie and Miss Nellie Jones, both long experienced in matters pertaining to the physical welfare of humanity, are in attendance in our Government Street offices, and have charge of the demonstrating department, where you may rest assured of the most skilful and careful attention.

I-ON-A-CO Offices
1113 Government St.
TELEPHONE 2362
H. A. GOWARD, Sales Manager

AUTHORIZED I-ON-A-CO CLINIC

Wilshire's I-ON-A-CO

ESTABLISHED 1885

Young Men's Oxfords

Latest Shapes, Per Pair

$5.00 to $8.50

Maynard's Shoe Store

649 Yates Street Phone 1232

WHERE MOST PEOPLE TRADE

SPRUCE TOP KITCHEN TABLES

Turned legs, good drawer

3 ft. ..... $5.50 4 ft. ..... $6.00 5 ft. $7.00
Drop-Leaf Tables..... $6.00 Gate-Leg Tables..... $6.75

All Well Constructed by Disabled Soldiers

The Red Cross Workshop

584-6 Johnson Street (Just Below Government) Phone 2169

You Can Sell More

Moist and Liquid Foods, If You Use

SEALRIGHT CONTAINERS

They Will Not Leak, Drip or Crush

PHONE 3798

And We Will Submit Samples and Prices

SMITH, DAVIDSON & WRIGHT, LTD.

533 Yates Street Victoria

Chocolate Yeast

---for Health

For those who, while desiring to enjoy the benefits of yeast eating, dislike yeast in its ordinary form.

2 or 3 cakes of CHOCOLATE YEAST daily will convince you, too, that Chocolate Yeast is more effective as a remedial agent in cases of chronic constipation and its resultant evils.

IT WILL KEEP

For Sale at Leading Drug Stores

BIRCH-JONES & CO., Distributors

COATES
Plymouth
DRY GIN

A fine dry gin of the rarest quality direct from the famous Black Friar's Distillery, Plymouth, England

Established 1793

This advertisement is not published or displayed by the Liquor Control Board or by the Government of British Columbia.

"BUILD B. C."

Pacific Has Many Uses

Pacific Milk serves in place of cream. It serves in soups, sauces, gravies, in breads and cakes. It gives splendid results. It can be adapted with the fullest satisfaction to every cream and milk use. Even though you are indifferent to cost, the comparison is striking.

PACIFIC MILK

Factories at
Abbotsford and Ladner, B.C.

"BUILD B. C."

BASKETBALL PICNIC

KEATING, May 24.—The Keating Basketball Club will hold its picnic on Saturday evening, May 28, at Cordova Bay. The party will meet at Temperance Hall and will be conveyed from there to the picnic grounds.

Obituary

HUDDLESTONE—The funeral of Robert Henry Huddlestone will take place this afternoon at 2:30 o'clock from Hayward's B.C. Funeral Chapel, where service will be held by the Rev. H. V. Hitchcox. Interment will be made in Royal Oak Burial Park.

SINCLAIR—Funeral service for Mrs. Jemima Eloise Sinclair will be held this morning at 10:30 o'clock at Hayward's B.C. Funeral Chapel, Rev. C. M. Tate officiating. Burial will be made in the family plot at Ross Bay Cemetery.

Royal Oak Party

ROYAL OAK, May 24.—On Friday evening the home of Mr. and Mrs. W. D. Kinnaird was the scene of a delightful little party, when they and their daughter, Miss Pearl Kinnaird, entertained a number of their friends. Some of the guests motored out from Victoria and a pleasant musical evening was enjoyed, during which the hostesses served delicious refreshments.

Sweet Peas in Bloom

ROYAL OAK, May 24.—Mr. Frank Carisa, postmaster of Royal Oak, whose well-kept garden adjoining is always much admired, despite the chilly winds has sweet peas in bloom.

Celebration of holy communion in St. John's Church, Colwood, on Ascension Day, Thursday, will be at 8 a.m.

No Disfiguring Blemishes to Hide

If **Cuticura Soap** is used daily, assisted by **Cuticura Ointment** when necessary. They do much to prevent blackheads, pimples and other unsightly eruptions, and to promote permanent skin health.

Sample Each Free by Mail. Address Canadian Depot: Stethenson, Ltd., Montreal. Price, Soap 25c. Ointment 25 and 50c. Talcum 25c.

Cuticura Shaving Stick 25c.

SIX MILLIONS SPENT FOR JEWISH RELIEF

Money Raised in 2,500 Cities of United States and Canada Helps Europeans

NEW YORK, May 23.—The extent to which the Jews of Europe have been aided with funds thus far contributed in the $25,000,000 United Jewish campaign in this country is set forth in a report made public by Mr. David A. Brown, national chairman of the overseas fund, showing how the moneys received to date have been applied to the relief and reconstruction operations of the American Jewish Joint Distribution Committee in thirteen countries of Europe and in Palestine.

The sums turned in to the national headquarters of the campaign in actual payments, out of the $20,000,000 thus far pledged through local drives in over 2,500 cities and towns in the United States and Canada, and which were immediately transmitted for the work abroad, amounted up to March 31 of this year, according to Mr. Brown's statement, to $6,197,395. The countries benefited include Austria, Belgium, Czecho-Slovakia, France, Germany, Hungary, Latvia, Lithuania, Palestine, Poland, Rumania, Russia and Turkey. Among these, the largest amounts have been devoted to Russia, Poland and Palestine.

RUSSIAN EXPENDITURES

Although for most of the countries the appropriations fall within the period from January 1, 1926, to the last of March of this year, the disbursements for Russia actually began with the Summer of 1925, when the great rush of Jewish settlers to the farm lands opened up by the Russian Government was at its height, and made necessary immediate constructive aid to the unprecedented movement by which ten of thousands of Jewish families were seeking an escape from the dwindling trading occupations of the cities to a new productive livelihood as workers on the soil. Thus, before December 31, 1925, the sum of $300,843 was spent in loans to settlers, and purchase of farm implements, seed, livestock and building materials for the new colonies, representing funds borrowed by the committee in advance of the launching of the United Jewish campaign in September of that year. With this, the total spent to the end of March in Russia is $3,132,027.

Of this amount $2,005,547 was applied in the twelve months of 1926, and $625,636 in the first three months of this year—the fact that this amount is also larger than the average appropriation for any other three-month period being explained by the circumstance that the peak of operations, and therefore of expenditures, in Russia from the nature of the work falls in the Spring quarter, when new ground is being prepared for the thousands of settlers taking up farmsteads in time for the Spring sowing. On the other hand, the Russian appropriation is devoted in part also to relief of Jews remaining in the cities, through aid of artizans' organization, co-operative credit organizations, medical and sanitary work, schools and other community institutions.

RELIEF IN POLAND

The next largest amount was spent in Poland, approximately $1,800,000. To alleviate the terrible crisis of need and suffering following on the general economic collapse in that country early last year, the joint distribution committee was forced to take up a loan on account of the moneys to be collected in the campaign, which was then at its outset, in order to make funds available immediately for keeping alive the hospitals an orphanages, schools and co-operative credit institutions, for emergency feeding of orphans and school children and unemployed workers, and the creation of free loan societies, or Gimilas Chasodim, which have become the only source of aid for small merchants and traders too impoverished to apply to the co-operative credit societies, because they cannot pay even the lowest interest rates.

In the work in Poland it is particularly noteworthy, according to the leaders of the committee, how the insistence on the constructive use of the funds, even in relief, has borne fruit in stimulating the Jews of Poland themselves to heroic efforts to assume as large a share as possible in every phase of the work. Of the entire amount of $712,000 devoted to emergency aid, only $160,000 was spent on so-called pure relief, this chiefly to create work for the unemployed. Fifty-seven thousand dollars was spent on the emergency soup kitchens opened at the peak of the mass destitution last year and $120,000 on the feeding of school children.

APPROPRIATIONS

It is especially significant that out of the "Bettungs-committees," created at the height of the emergency, there has evolved the basic framework of the organization, on which the structure of the Gimilas Chesod kassas has been reared. Polish Jewry participates in regular committee child-care programme to the extent of sixty per cent of the budget. In the medical work the local participation is about $150,000 yearly, and in the work of the co-operative kassas the local population has an own investment of over three million zlotas, and deposits in the kassas amounting to seven million zlotas.

The third largest appropriation, $455,745, was set aside for furthering the economic development of Palestine, and for orphan care, malaria prevention and emergency relief in that country. Of the rest of the entire sum, approximately $410,000, was spent in the direct activities of the committee for child care, medical and reconstruction work in the eleven remaining countries. In addition, the cultural committee, under the chairmanship of Dr. Cyrus Adler, of Philadelphia, allocated $638,000 for reconstruction and support of educational and religious institutions through the three constituent committees of the American-Jewish joint distribution committee. In the July, 1925-March, 1927, period $360,000 was spent through the central relief committee and $150,000 through the people's relief committee, in work affecting all the Eastern European countries except Russia. Similarly, $127,000 was spent through the American Jewish relief committee in the January, 1926-March, 1927 period. Likewise, $119,000 was devoted to work conducted in co-operation with the Ort, and organization for aid of artisans, agricultural workers, and social institutions throughout Europe, and $82,000 for work in conjunction with the Ica, a European reconstruction organization.

FINANCIAL ANALYSIS

An analysis by functions shows that the entire sum of $6,197,395 was applied to the several phases of relief, health, reconstruction and agricultural aid work, in all the countries as follows: Emergency relief, of which the bulk was devoted to the building up of the Gimilas Chesed or free loan societies, $999,808; medico-sanitary work, $570,208; reconstruction, concentrated on the support and expansion of the system of co-operative loan and credit organizations, or kassas, $601,900; refuge aid, $34,960; child care, comprising the work of orphanages, foster homes, and establishment and maintenance of trade training schools, and workshops, Summer colonies, etc., $701,364; cultural activities, $690,650; agricultural, $2,598,504.

This literal demonstration that the entire structure of the work abroad has been sustained solely by the campaign collection moneys for the past twenty months, and that these have been transmitted abroad as fast as they were turned in, to the last dollar, explains the present emergency situation of the committee, whose officers have been obliged to issue an appeal to state and local leaders of the campaign throughout the country, asking them to call in further pledge payments with the utmost possible speed, and even to make a special appeal for advance payment of pledge instalments not yet due. The men responsible for the drives in a number of leading cities have been asked to borrow on funds still to be collected in their communities, in order that the work abroad, more crucially needed now than ever, should not be allowed to lapse.

The committee at present, Mr. Brown says, is faced with an absolute shortage of funds to meet the commitments already undertaken for the next ensuing months. The budget requirements for the work in Europe between now and September 1 amount to $1,850,000. With all reserve and borrowed funds exhausted, only the response to the country-wide emergency muster of advance funds, according to Mr. Brown's message, can determine whether the committee will be able to keep faith and carry out the solemn promise of American Jewry to help their brethren in Europe to win through the tragic crisis of need in which they are now struggling.

Visit Toronto for Running of King's Plate

Above are shown Their Excellencies the Governor-General and Lady Willingdon with Prime Minister Right Hon. W. L. Mackenzie King, as they arrived at Toronto from Ottawa for the running of the King's Plate at the Woodbine.

Germany Buys Frozen Eels From Dominion

A market exists in Germany for limited quantities of frozen eels, writes Assistant Trade Commissioner J. C. Macgillivray, Hamburg, in the forthcoming issue of the Commercial Intelligence Journal. The only variety in demand is the black eel with the pointed head. Only live eels should be frozen. Importers state that the best method of freezing eels is in single layers, and that after the freezing is completed each layer should be again dipped in water to insure a complete coating of ice. The eels are usually packed in cases weighing about 120 pounds net. Last season Canadian frozen eels, weighing from 1½ to 2 pounds, were imported at a price of about fourteen cents per pounds c.i.f. Hamburg, original shipping weight, payment cash against documents on steamers' arrival at destination. Eels enter Germany duty free.

THE SAD TRUTH

Charitable lady—But, my good man, there must be many generous persons in the world.

Beggar—Yes, ma'am, but they never have any money.—Kansas City Star.

Sees No Gray!

Fear of crude dyes no longer excuses gray hair. You don't have to use them. Kolor-Bak is a clean, colorless liquid that cannot harm the hair; and it *does* bring back the color. Not the weird hues women used to get from old-fashioned hair-dyes, but the color your hair ought to be—the color it used to be.

Kolor-Bak acts gently; the change is gradual. That's why your closest friend can't detect it. Hair is left lustrous; only the gray is gone. Blonde, auburn, brown, black—any shade responds to this natural process. The one bottle is right for all.

Why experiment with anything, even on one lock of hair, when Kolor-Bak always gets the same perfect result—on a money-back guarantee!

Kolor-Bak

Banishes Gray Hair

WANTS IMMIGRANT REGULATIONS EASED

Restrictions Hamper Settlement of Canada by British, Says Robert Culver

MONTREAL, May 21.—"Immigration restrictions are hampering the settlement of Canada by British people, and until they are modified, the Dominion will not receive the number of settlers that she, and all her well-wishers, would like." This was the comment upon the immigration question in Canada made by Robert Culver, secretary of the British Dominions Emigration Society, London, upon his arrival in Montreal last night on the White Star liner Calgaric.

Mr. Culver, for thirty years secretary of the organization, is on a world trip, and he will visit different cities in Canada before going to Vancouver to embark for Australia and New Zealand on June 1. In discussing the immigration situation, Mr. Culver made it very plain that his comments were of the most friendly character, because, he said, the society of which he is secretary is most anxious to do everything in its power to help in the solution of this vexatious problem.

Great Britain has the men Canada needs, he declared, but the restrictions on settlers are not of the most helpful kind, and it would seem that it is easier for classes other than British to come to this country. "We know that such a situation is not meant to exist, but exist it does, and it only makes more difficult the problem of sending out people ot Canada.

"For instance," said Mr. Culver, "the nomination scheme could be enlarged to great advantage. At the present time men working on farms are able to nominate their friends, but if this were extended to the industrial classes it would mean an appreciable increase in the numbers coming to this country and Canada could well absorb them. It is axiomatic that the development of agriculture is of primary importance, and that, therefore, every effort must be made to settle the people on the land, but Canada is also growing industrially, and if the nomination scheme was enlarged to permit of industrial workers nominating their friends it would be a distinct improvement. Societies in Great Britain which are anxious to send settlers to Canada are also somewhat perturbed by the restrictions hedging their work, and it would be a graceful act, too, if these could be modified.

It is reasonable to suppose that these societies exercise the greatest care in the selections of settlers for Canada, therefore why there should be so many restrictions is hard to understand.

URGES MORE ELASTICITY

Mr. Culver was asked if it would be a good idea to let down the bars as regards immigration. He was not prepared to advocate this, but what he did say was that it would be to the advantage of Canada if considerable more elasticity was shown in the matter of admitting British settlers to the Dominion. He was also asked if Great Britain could assist in the work of using the money now devoted to paying doles for furthering emigration work, and replied that this idea was somewhat fantastic because the money used for the dole was earmarked for that express purpose. But of the money set aside for emigration purposes only a small proportion is used, he added.

Mr. Culver will stay in Montreal until tonight, when he will leave for Ottawa and then, after visiting Windsor, Toronto and a few other Ontario cities he will proceed by easy stages to the Pacific Coast and thence to Australasia.

The Calgaric, which docked at Quebec early yesterday morning, carried 300 settlers for the West, who were landed at that port, and proceeded to their destinations by Canadian National train.

CHILDREN'S PARTY

SOMENOS, May 24.—Mrs. Will Gadsden, Tyee, entertained a most delightful children's party on Monday in honor of the twelfth birthday of her son Alan. A dainty supper was served, and during the evening the invited guests played various games.

PLAIN SCOTCH

Two Aberdonians, who were visiting London for the first time, put up at a rather moderate hotel. They were very much annoyed to discover that there was no soap in the room and one rang for the chambermaid.

"Ye micht bring a wee bit o' sape," he suggested.

The girl, not understanding the request, simply gazed at him.

"Hoots, lassie," he grunted testily, "can ye no understan' plain Scotch?"

The maid sighed with relief and shortly returned with two tumblers and a bottle.—London Answers.

OH, WELL!

Jerry—Your wife said she finds nothing to talk about—

Henry—And she talks about it—Kansas City Star.

Frocks of Exceptional Beauty

—with the added appeal of reasonable price

This store emphasizes the point that smart exclusive style is most assuredly obtainable at reasonable prices. As evidence of this we invite inspection (and comparison) of our display of afternoon gowns, at prices from

$19.50

728-730 Yates Street **Scurrah's** LIMITED Phone 3983

Albion Furnaces From $100

Many practical minded people have this furnace installed at this time of year. They choose Albion "Made-in-Victoria" Furnaces because they offer unbeatable value.

ALBION STOVE WORKS

2101 Government Street (Cor. Pembroke) Phone 91

FREEZING CHERRIES IS NEWEST SYSTEM

GENEVA, N.Y., May 23.—With the vast cherry crop of Central and Western New York ripening on trees, preparations are being made for preserving a large proportion of the crop for consumption next Winter by the cold pack system. That piece of cherry pie you will enjoy next Winter will not be made from canned cherries, but from the frozen fruit. Frozen is correct, and a number of new freezing plants are springing up in this section.

This simple process consists of pitting the fruit, as usual, after being washed in ice water to harden the fruit and retain the flavor. A small amount of granulated sugar is added and the cherries are then packed in containers of various sizes, according to the use desired, and sealed. These sealed packages are then put immediately in specially constructed cold storage rooms, where the temperature is about fifteen degrees above zero.

These sealed containers are left in the near-zero temperature sufficiently long to cause them to freeze into a solid mass. Once frozen the temperature is allowed to warm about ten degrees. The freezing prevents fermentation. So long as the temperature does not rise above freezing, there is no danger of deteriorization. They remain in cold storage until wanted for use.

Hotels and bakeries are the principal users of this system of preservation. The fifty-gallon barrel is the customary container, although many prefer smaller receptacles. Some packing houses make a specialty of small packages, which are sold as wanted to private families and smaller users.

B.C. FUNERAL COMPANY (HAYWARD'S) LIMITED 734 BROUGHTON ST TELEPHONE 2235 ESTD. 1867

It Will Pay You to Study Your Furnace Requirements

Nanaimo-Wellington

Single Screened Nut Coal at $9.75 per ton is best for most heat, and wants least attention.

Phone 1377 for a Trial

Victoria Fuel Co., Ltd.

1203 Broad Street

NO DOUBT

The Mother: "Why did you beat my child yesterday?"

Teacher: "I had to beat him because he wouldn't tell me the name of the capital of England. He only stood and looked at me."

Mother: "The poor thing; he was dumfounded at yer ignorance, most likely."—Vancouver Province.

When Travelling
—At Home or Abroad—

The modern way to carry money is in the form of Traveller's Checks. Originally intended only for European trips, they are now used extensively in Canada and the United States, especially while motoring.

They provide you with ready funds wherever you may be and yet they also protect and safeguard your money.

Ask us about Traveller's Checks the next time you plan leaving town.

THE BANK OF TORONTO

Horne's Gelatine and Cake Icings
A regular 15c value. Special, a packet ..... 10¢

Sevenmally Pekoe Tea, regular 75c lb. 59c
Smyrna Natural Figs, 2 lbs. for 23c
Black Buck Worcester Sauce, per bottle 11c
Van Camp's Pork and Beans, reg. 15c tin, 2 for 23c
Jasper Brand Pure Jam (fruit and sugar only), Logan, Plum and Blackberry, 4-lb. tin 49c
Heinz Tomato Soup, 3 tins for 35c
Snap Hand Cleaner, 2 tins for 35c
Huntley & Palmer's Thin Arrowroot Biscuits, 30c pkts. 24c
Jacob's Digestive Biscuits, regular 60c lb. 48c
Local Halibut, lb. ..... 22¢
Fresh Red Salmon, lb. ..... 25¢
Frozen Eastern Mackerel, per lb. ..... 15¢
1927 Shoulder Lamb Chops, per lb. ..... 40¢
1927 Stewing Lamb, lb. ..... 25¢
Loin Veal Cutlets, lb. ..... 40¢
Smoked Finnan Haddie, per lb. ..... 15¢

H. O. KIRKHAM & CO., LTD.
Grocery Phones 178-179 Delivery Dept. 5622
612 Fort Street
Butcher and Provisions 5621-5690 Fruits 5625 Fish Dept. 5621

"THIS IS EMPIRE SHOPPING WEEK"
EASY TERMS—FIRESTONE TIRES—AT LUMSDEN'S
Yes, Sir, you can put on those new tires right now. Pay a little down and the balance later. No better tires than "Firestone."
853 Yates **Tom Lumsden** Phone 6277

CROWDS
of satisfied purchasers are telling the news abroad of the vast saving at the
Great Purchase Sale
AT
STEWART'S
1721 DOUGLAS ST.

YOUNG PEOPLE TAKE CHARGE OF SERVICE WITH GREAT SUCCESS

KEATING, May 24.—The Young People's Society of the South Saanich United Church acquitted themselves extremely well on Sunday morning when they took entire charge of the regular service.

The church was decorated prettily with red and white flowers and a large number were present. The addresses were delivered by Miss Lillian Deering, whose subject was "Can Religion Be Taught," and Mr. Albert Hafer, whose subject was "Christ Our Motto." Special music was also rendered.

Every part of the service was in charge of the young people, who carried it through excellently.

POWER DRIVEN?

Mrs. Green read that mowing the lawn was good for reducing the waistline. After the arrival of Spring she visited the hardware store and asked to look at some lawn mowers.

"Any particular style in mind?" asked the clerk.

"Show me," said Mrs. Green, "an extra stout woman's model."—Pittsburgh Chronicle-Telegraph.

CANADA AND YOU!

There are few successful men in Canada who do not pin their faith to the best Canadian insurance—Dominion Life, for instance.

A Dominion Life Endowment will assure you of the best in insurance. Enquire about it.

Our Victoria Branch
Pemberton Bldg.
T. HUMPHRIES, Manager
2710

The DOMINION LIFE ASSURANCE COMPANY
Head Office: WATERLOO, ONTARIO

Better Printing Increases the Prestige of Your House

Personality In Your Printing

Is Just as Important to You in Your Business as Personality of the Members of Your Sales Staff

You would not keep long on your staff a salesman of slovenly, careless personal habits. Even greater care should be exercised in the selection of the printer who prepares your messengers in type.

As an organization of long experience in creating fine Printing, Lithographing and Embossing, we solicit an opportunity of demonstrating our ability to give careful and efficient service on any of your printing requirements.

WEDDING STATIONERY
WEDDING CAKE BOXES VISITING CARDS
BOXED NOTEPAPER

Phone 197
THE COLONIST
Commercial Printing Departments 1211 Broad Street

City & District

Hotel Opened Today—The Klitsa Lodge on Sproat Lake was opened by Mrs. J. E. Wark yesterday for the season. This hostelry is the centre of the lake district north and northwest of Alberni, and is very popular with the holiday public.

Visiting Realtors—The Victoria Real Estate Board will entertain Messrs. J. W. Wheeler, president, and T. W. Zimmerman, secretary of the Pacific Northwest Real Estate Association, at a dinner meeting this evening at the Chamber of Commerce.

Local Man Graduates — Among the list of students to receive the B.A. degree from McMaster University at the convocation recently, was Mr. W. McLeary, of this city. Another British Columbia man, Mr. O. E. Daniel, of Vancouver, at the same convocation received the degree of bachelor of theology.

To Argue Appeals—Mr. J. W. deB. Farris, K.C., will leave next week for London to argue before the Privy Council the appeal of the British Columbia Government against the decisions of the courts that the provincial fuel oil tax is ultra vires. The appeal is expetced to be heard at the latter end of June.

Gladiolus Popularity — Development in cultivation of gladiolus on Vancouver Island and the Lower Mainland has called into existence another specialist society. There has been for some little time a British Columbia Gladiolus Association, and now there is added an organization of gladiolus growers for Vancouver and the Lower Mainland. The new society will probably stage an exhibition in Vancouver this Summer.

Lettering by Red Cross Workers—The original idea of the lettering in white cheesecloth, kept in position by wooden pegs, on the grassy slopes of the Parliament Buildings, commemorating the birthday of Queen Victoria, belongs to Mrs. R. B. McMicking, regent of the Lady Douglas Chapter, I.O.D.E. It has been the custom of the Chapter for several years past, with the permission of the City Council, to place the lettering, which this year was particularly attractive, as a gentle reminder to the citizens and visitors alike of the significance of the holiday. The lettering was cleverly executed by the Red Cross Workshop at the order of the Chapter.

LECTURE ON SOILS HEARD AT SOMENOS BY COMMUNITY CLUB

SOMENOS, May 24.—Very interesting addresses were heard at the Somenos Community Club on Friday evening, May 20, when Mr. J. B. Munro, of the Provincial Department of Agriculture's soil and crops section, spoke on "Conditioning Soils." Representatives from the Cowichan Agricultural Society also spoke, asking for larger support from the Somenos district. About fifty were present and Mr. P. Campbell was in the chair. Mr. and Mrs. R. Morford gave a duet and Mrs. C. R. Purvey a song. The speakers from the Agricultural Society were Mr. A. H. Peterson, Mr. Alisher Forbes, of Cobble Hill, and Mr. B. Young, of Koksilah.

Excellent refreshments were provided by the ladies, under the management of Mrs. Highsted, Mrs. Smart and Mrs. Baker.

Red Cross Nursing Course Is Completed

PORT ALBERNI, May 24.—The Red Cross nursing class held under the auspices of the Port Alberni Branch of the Ladies' Auxiliary of the West Coast General Hospital has completed its course of study. Out of a class enrollment of twenty-one, sixteen received certificates. At the close of the class Mrs. W. T. Picketts, who had given her services as instructress, was presented with some silverware by the class.

Royal Oak

Mr. A. E. Campion has been in Vancouver for the past week attending the sessions of the United Church Conference being held there, and also visiting friends in the vicinity.

* * *

Mr. H. H. Reed, who made a business trip to New Westminster on Friday, returned home on Sunday afternoon after spending the week-end at Vancouver. Mrs. Reed, who had been attending the Provincial conference of Women's Institutes at Chilliwack, accompanied him on the return trip.

* * *

Mrs. J. G. Nicholson, who has been confined to the house for over a week is able to be about again.

* * *

Mr. J. E. Gilroy, "Seven Oaks Kabin," Alta Vista, who has been ill, is able to be round again.

ROYSTON, May 21.—The inaugural meeting of the Royston Branch of the Women's Auxiliary was held at the house of the president, Mrs. A. L. Pack. There was a full meeting and Mrs. E. U. Jeffrey was appointed secretary and Mrs. Watson appointed in charge of the distribution committee, assisted by Mrs. Thomas and Miss Gladys Roy.

Mrs. Woods, of Courtenay, gave an interesting talk on the aims of the W.A. and her experience of the good work carried on amongst the women of India. The next monthly meeting is to be held at the home of Mrs. Watson.

FLIT
TRADE MARK
KILLS MOTHS
and their larvae

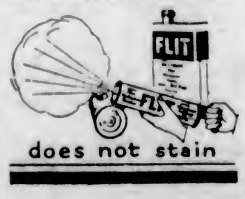

does not stain

Great Lakes Skipper Meets Violent Death

CAPTAIN JAMES HENDERSON
Aged sixty, well-known Great Lakes skipper, who was found, shot dead, at Lakeview. His shotgun, which he had taken out with him, was found leaning against a nearby fence.

UNION BAY'S QUEEN PRESIDES AT SPORTS HELD AT CUMBERLAND

UNION BAY, May 23.—For the first time in six years, the Union Bay School is being honored by having the choice of May Queen, who will be crowned at the sports and fete at Cumberland on Victoria Day.

Miss Helen Magnone has been chosen, supported by Miss Muriel Hobbins and Miss Maisie Turnbull, as maids of honor; pages being Graham Holland and Cliff Davis. The float is being gaily decorated and the arrangements are in the hands of a committee of the community composed of Mr. Seymour Abrams, president; Mrs. A. Kay, chairman, and Mrs. Little, secretary. The Canadian Collieries are running a free train for the return trip to Cumberland, leaving Union Bay at 8:30 a.m., and with a prize roll of $1,000, it is anticipated that this year's celebration will make a record.

Will Give Playlet in Aid of Church Funds

COLWOOD, May 24.—A play, "Just for Fun," will be given in the Colwood Hall on Saturday, May 28, at 8 p.m., by the St. Barnabas' A.Y.P.A.

The following will take part: Miss Frances Beckett, Miss Kathleen Abbott, Miss Janie Beckett, Miss Irene Plowman, Mr. Harry Hickman and Mr. Lionel Locke.

The proceeds will be in aid of St. John's Church, Colwood, and St. Matthew's Church, Langford.

Suddenly Bereaved

ROYAL OAK, May 24.—Mrs. E. L. Etheridge, of Wilkinson Road, received the sad news on Sunday of the sudden death of her sister, Mrs. William Irwin, at New Westminster, and left on Monday to attend the funeral. While Mrs. Irwin had been in poor health for some time, her condition was not considered critical and her sudden passing as she was quietly sleeping in her chair came as a great shock.

Ocean and Coastwise Movements

WEATHER REPORT

PACHENA—Part cloudy; west, light; 30.14; 49; smooth.
CARMANAH—Cloudy; west, light; 30.05; smooth.
CAPE BEALE—Cloudy; southwest; 30.10; light swell.
ESTEVAN—Part cloudy; west, light; 30.14; 50; moderate.
PRINCE RUPERT—Part cloudy; calm; 30.06; 54; smooth.

WIRELESS REPORT

Estevan, 8 P.M., Unless Otherwise Stated

CATALA—Passed in at 6 30, southbound.
PRINCESS ALICE — Docked Ketchikan, southbound.
PRINCESS MAQUINNA—At 4 p.m., Nootka, northbound.
S. A. PERKINS—Bellingham for San Pedro, 242 miles from Bellingham.
WAPANA—San Francisco for Seattle, 216 miles from Seattle.
ROCHELIE—Vancouver for San Francisco, 265 miles from Vancouver.
JOHN C. KIRKPATRICK—Everett for San Francisco, 622 miles from San Francisco.
EL CAPITAN—San Pedro for Grays Harbor, 226 miles from Grays Harbor.
WAHKEENA—Coos Bay for St. Helena, 22 miles from Coos Bay.
DILWORTH—San Pedro for Seattle, 128 miles from Seattle.
OLINDA—Vancouver for Nootka, 173 miles from Vancouver.
CANADIAN ROVER—Ocean Falls for San Pedro, 1,087 miles from San Pedro.
E. D. KINGSLEY—San Francisco for Victoria, 227 miles south of Tatoosh.
ESTHER DOLLAR—San Francisco for Sydney, 250 miles from San Francisco.
ALABAMA MARU—Yokohama for Victoria, 50:12 N., 140:12 W.
TORONTOLITE—San Pedro for Ioco, 47 miles south of Blunt's Reef at 4 p.m.
CANADIAN OBSERVER—Left San Pedro, 7 p.m., for San Francisco.
WAITENATA—Suva for Vancouver, 1,137 miles from Vancouver at noon.

VESSEL MOVEMENTS

SEATTLE, May 24.—Arrived: Stanwood, Culburra, Dorothy Alexander, San Francisco; Brookdale, Mexican, Tacoma. Sailed: Sidney M. Hauptman, Aberdeen; H. F. Alexander, Mexican, San Francisco; Northwestern Miller, Portland; Ben Rech, Balboa; President Taft, Yokohama; F. J. Luckenbach, Tacoma.
PORTLAND, May 24.—William P. Herrin, Kewanee, Los Angeles, Rose City, Cadaretta, San Francisco; Point Fermin, Mobile via San Francisco.
TACOMA, May 24.—Arrived: Dorothy Alexander, Seattle; Condor, San Francisco. Sailed: Vermont, Vancouver, B.C.; Flow City, Mukilteo.
SAN FRANCISCO, May 24.—Arrived: Tuscaloosa, Johan Paulsen, Santa Barbara; Doroche, Ventura, Svealjarl, Arica; Hartwood, Grays Harbor; Ketenis, La Bay, J. C. Fitzsimmons, San Pedro; Ruth Alexander, Seattle; Wallingford, Astoria, Jacox, Port Angeles. Sailed: Admiral Sebree, Vancouver; District of Columbia, Catawood, Newport, San Pedro; Korea Maru, Hong Kong; Emma Alexander, Seattle; Orient, Daisy Gadsby, Portland.

Arrived

NEW YORK, May 24.—American, Minnesotan, San Francisco; New Britain, San Pedro.
SHANGHAI, May 21.—City of Peking, San Pedro.
BALBOA, May 23.—Corinto, San Francisco.
BALTIMORE, May 23.—Sierra, San Pedro.
YOKOHAMA, May 21.—Arizona Maru, Vancouver; British Monarch, San Pedro. 22nd, Clyde Maru, Portland.
AUCKLAND, May 23.—Niagara, Vancouver.
QUEENSTOWN, May 23.—Denmark Maru, Seattle.
SOUTHAMPTON, May 24.—Celtic Star, Portland.
YOKOHAMA, May 22.—President Pierce, Seattle.

Sailed

HONG KONG, May 23.—President Cleveland, Seattle.
NEW YORK, May 24.—Pennsylvania, San Pedro.
SUVA, May 21.—Sierra, San Francisco.
OSAKA, May 23.—City of Vancouver, Grays Harbor.
PANAMA CANAL, May 23.—Emma Coppage, San Pedro for New York. H. C. Folger, Pacific ports; West Monitor, San Francisco.

SHIPPING CALENDAR

To Arrive

ASTORIA—From Japan, May 30.
PRESIDENT JEFFERSON — From Orient, May 31.
SHIDZUOKA MARU—From Orient, May 23.
TYNDAREUS—From Orient, May 24.
ALABAMA MARU—From Orient, May 24.
AORANGI—From Antipodes, May 27.
EMPRESS OF ASIA—From Orient, May 29.
YOKOHAMA MARU—From Orient, May 31.
FLORIDA MARU—From Orient, May 31.
STORVIKEN—From Orient, May 31.
PRESIDENT GRANT—From Orient, June 6.
ARABIA MARU—From Orient, June 9.
CANADIAN RANGER — From Montreal, June 12.
PROTESILAUS—From Orient, June 14.
TOYAMA MARU—From Orient, June 14.
CANADIAN HIGHLANDER—From Glasgow, June 17.
EMPRESS OF CANADA — From Orient, June 19.
PRESIDENT MADISON — From Orient, June 30.
KAGA MARU—From Orient, June 23.
NIAGARA—From Antipodes, June 24.
ARIZONA MARU—From Orient, June 26.

To Sail

EMPRESS OF RUSSIA—For Orient, May 19.
AFRICA MARU—For Orient, May 23.
PRESIDENT TAFT—For Orient, May 24.
ACHILLES—For Orient, May 24.
AORANGI—For Antipodes, June 1.
SHIDZUOKA MARU—For Orient, June 6.
PRESIDENT JEFFERSON — For Orient, June 7.
EMPRESS OF ASIA—For Orient, June 9.
ALABAMA MARU—For Orient, June 13.
TYNDAREUS—For Orient, June 14.
YOKOHAMA MARU—For Orient, June 14.
PRESIDENT GRANT—For Orient, June 21.
ARABIA MARU—For Orient, June 30.
EMPRESS OF CANADA — For Orient, June 30.

TRANSPACIFIC MAILS
MAY, 1927
CHINA AND JAPAN

TALTHYBIUS—Mails close May 3, 12 noon. Due at Yokohama, May 16.
ARIZONA MARU—Mails close May 5, 4 p.m. Due at Yokohama, May 20.
PRESIDENT PIERCE—Mails close May 10, 4 p.m. Due at Yokohama, May 29; Shanghai, May 26; Hong Kong, May 29.
EMPRESS OF RUSSIA—Mails close May 19, 8 p.m. Due at Yokohama, May 30; Shanghai, June 3; Hong Kong, June 6.
PRESIDENT TAFT—Mails close May 24, 4 p.m. Due at Yokohama, June 8; Shanghai, June 9; Hong Kong, June 12.
LONDON MARU (from Vancouver)—Mails close June 1, 11 p.m. Due at Yokohama, June 17.

AUSTRALIA AND NEW ZEALAND

NIAGARA—Mails close May 4, 6 p.m. Due at Auckland, May 23; Sydney, May 28.
SONOMA (Fiji and Australia only)—Mails close May 9, 4 p.m. Due at Sydney, June 2.
MAKURA—Mails close May 13, 4 p.m. Due at Wellington, June 6; Sydney, June 11.
VENTURA (Australia only)—Mails close May 26, 4 p.m. Due at Sydney, June 23.
AORANGI—Mails close, June 1, 6 p.m. Due at Auckland, June 20; Sydney, June 25.

Large, Red Pimples Covered Her Face

Miss Mable Moore, Blenheim, Ont., writes:—"A short while ago my face was covered with large, red pimples. I tried several remedies, but all failed. At last a friend advised me to take

BURDOCK BLOOD BITTERS

and I took three bottles. I will never regret the day I did this as my face is entirely cleared up.

My mother has taken B.B.B. for headaches, and she hasn't had the least sign of a headache for a long time."

This valuable remedy has been on the market for the past 48 years; put up only by The T. Milburn Co., Limited, Toronto, Ont.

DUNCAN PUPILS TRAINING HARD

ATHLETIC FIELD SPORTS GAINING NEW STRENGTH IN UP-ISLAND CITY

High School Championships to Be Held at Nanaimo—Davenport Cup Will Be at Stake

DUNCAN, May 24.—Athletic field sports are undergoing a healthy revival in Duncan at the present time. For weeks past pupils of the Duncan High School have been training hard every evening at the Recreation Grounds in preparation for the up-Island High School championships, which will be held in Nanaimo on Saturday, when the custody of the Davenport Cup for the coming year will be decided. Great credit is due to Mr. J. W. Edwards, of the High School staff, who is in charge of the school athletics, and who has succeeded in arousing the enthusiasm of the pupils in matters of sport to a great degree.

Duncan will make a very strong bid this year for the cup, which has been won for the last two years by Nanaimo. Former school marks both for running and jumping have gone by the board in training. One of the boys has been clearing the bar consistently for a week past in the high jump at five feet eight inches, which is a remarkable performance for a schoolboy. This pupil has set his heart on making six feet before the year is out, and those who have seen him in action believe that his chances of realizing this ambition are very good. The pole vault is another jump in which previous marks have been shattered.

In an effort to further encourage field sports here, the sports committee for Canada's Diamond Jubilee celebration in Duncan on July 1, have been granted the sum of two hundred and fifty dollars by the general committee for an athletic sports programme. A sports programme for children and grown-ups, such as has not been seen in Duncan for years past has been promised, and valuable prizes in the short distance races and various jumping events will be contested for. The school field and track team has promised to keep in training for that day. Mr. L. T. Price is the chairman of the school sports committee for the celebration, and has the support of an active committee behind him.

Nanaimo Resident Passes in Seattle

NANAIMO, May 24.—News reached the city yesterday of the death in Seattle of Margaret Babington, relict of the late Clarendon Babington, who passed away here on May 5, 1923.

Mrs. Babington was a resident of Nanaimo for many years and was exceptionally well known in the city. The remains will be brought to Nanaimo for burial, the funeral taking place from D. J. Jenkins, Ltd.'s, chapel on Wednesday afternoon, at o'clock. Rev. S. Ryall will conduct services.

HOME FROM CONFERENCE

Mrs. R. E. Nimmo and Mrs. Lawrie have returned home after attending the provincial conference of British Columbia Women's Institutes, held in Chilliwack.

FOR those who cannot tolerate music that is artificial or distorted . . . for those who abhor anything that detracts from the liquid beauty of the real thing—we prescribe a ten-minute demonstration of the amazing

New
Orthophonic Victrola

If you have not yet heard this new instrument, you'll find the demonstration we offer an experience never to be forgotten.

Fletcher Bros.
(VICTORIA) LIMITED
1110 Douglas Street

COAL
Summer Is the Time to Buy Winter Coal
And spread this expense evenly throughout the year.
PAINTER & SONS
617 CORMORANT ST. PHONE 536

VACANT
A
Most Desirable Building
50 x 100, with two floors and basement. Suitable for wholesale or warehouse. This building is located in the heart of wholesale district. Immediate possession. For full particulars reply to
Box 7416
COLONIST

Coming of Age Party Is Held at Langford

LANGFORD, May 24.—Mr. and Mrs. F. C. Blake, on the Goldstream Crossroad, entertained a very merry party on Monday evening, on the occasion of their daughter Connie's twenty-first birthday.

Many guests from Vancouver and Victoria were present, also old-time friends from the Prairies. Many useful and beautiful presents were received by the guest of honor, while dancing and games were indulged in until the early hours of the morning.

Before departing, the guests united in wishing Miss Blake a very happy future and in singing "For She's a Jolly Good Fellow" and "Auld Lang Syne."

ANNOUNCEMENTS

Dr. Eilers, Chiropractor—All work X-rayed. This determines positively if tuberculosis or any other bone decay is present in the spine, and if so, indicates that the spine should not be adjusted. And, secondly, it tells if a subluxation exists and exactly how that subluxation should be corrected so that the nerve force may pass from the spinal cord to the tissue concerned, and thereby raise its tone. Central Building. Phone 32C.

Marian Heming Offers a Six-Weeks' Course in the Virgil Clavier and Piano Method, beginning any time between June 1 and July 4, and ending at latest, August 13. At the recent Victoria Music Festival two of Miss Heming's pupils took the highest marks (96 and 95) of all entrants in the piano classes, and both pupils give due credit for their success to the thorough work done in the Virgil Method. Appointment by telephone only—1896.

Miss Hanman (certificated specialist, London, England). Nearly twenty years' practical experience in the treatment of facial disfigurements and blemishes. Consultations private and free of obligation. Do not fear you cannot afford treatment. Call and see. 23 The Winch Building.

Bring Me the Gold Medal Eureka Vacuum Cleaner
1,700,000 Now in Use
HAWKINS & HAYWARD
Electrical Quality and Service Store
Distributors
1121 Douglas St. (Corner View)
Phones: 643-2627

"This is Empire Shopping Week"
$45—TUXEDO SUITS TO ORDER—$45
A NEW SUIT FOR THE WEEK-END $30
Have you seen our magnificent new stock of suitings. We have the very pattern you want and guarantee to fit you perfectly, and if you're not satisfied your money will be refunded.

Charlie Hope
1434 Government Street Phone 2689

MALAHAT DRYLAND WOOD YARD
Phones 1185 and 1187
Night Phone 5341X (after 6 o'clock)
GOOD FIR FIREWOOD
(Any Length)
2072 Douglas Street (Corner Pembroke)
VICTORIA, B.C.

TO LADIES
Take Our Herbal Remedy
Book on Skin Diseases, New treatise on Chronic Diseases by Herbal Remedies, Pamphlets on Loss of Manhood and Diseases of Men. Booklet on Female ills and advice free by mail. Thirty years' experience. Without criticising or disparaging your local doctors, write us before losing hope. Treatment by mail our specialty.
Phone Doug. 3394. Consultation Free.
Hours: 2 to 6, 7 to 8 Daily.
Sat., Sun., and All Holidays Closed.
The English Herbal Dispensary, Limited
1238 Davie, Vancouver, B.C.
Canada's Oldest Herbal Institute

GOAT'S MILK
IS OBTAINABLE NOW
Best for Household Use—Ideal for Infants, Growing Children and Invalids
For GOAT DAIRIES, See Classified Page

Visit the Anchorage Tea Gardens, Brentwood Bay, the most restful place on Saanich Peninsula. Afternoon tea and lunches, home cooking, good fishing, boats and canoes for hire. Service.

United Commercial Travellers' Convention dance, Empress Hotel, Friday, June 3. Pitt's Orchestra. Dancing 9-2. Admission, $1. Tickets limited.

Diamond Jubilee Frolic at Sons of Canada Hall Friday, May 27. Admission 50c. Tombola prizes.

No Better Butter Made—Salt Spring Island Creamery; fresh from the churn. Now procurable at all retailers.

What Everybody Knows—That meals of the best quality are served at The Tea Kettle Tea Room, 716 Fort St.

Our Regular $1.25 Heavy Silk Stocking will not ladder. Unloading sale price, 2 pairs for $1.50. The Beehive.

MARINE and TRANSPORTATION

Burrard Chief Wins Spectacular Tugboat Race Off Dallas Road

Thousands of Victorians Witness Nautical Contest in Which Four Towboats Participate — Respond, Which Finishes Second, Gains Special Recognition —Tugs Salute Victorious Boat at Close of Test

Mr. W. E. Adams' Truant Captures Yacht Event and J. A. Virtue Cup

In one of the most spectacular nautical events ever conducted in Victoria waters, the Island Tug & Barge Company's Burrard Chief, Captain W. Warren as skipper, won the first annual tugboat race off the Dallas Road yesterday, capturing the honors from three competitors over the three-mile course from Horseshoe Bay to the Breakwater and return, and covering the distance in sixteen minutes. The tugboat Respond, Captain J. McPhee, finished second, with the Hopkins, Captain J. Barlow, next in line, and the Edna Grace, Captain J. Gillam, fourth to pass the judge's launch.

Thousands of Victorians lined the cliffs at Beacon Hill, and from such a fine point of vantage, witnessed the race, which proved to be an outstanding event of the holiday festivities.

The huge crowd displayed keen interest and enthusiasm in the progress of the contest, and gave expression to their commendation of the proposal to continue to make the tugboat race a leading feature of May 24 celebrations in Victoria in the future.

Mr. Walter E. Adams' Truant captured the yacht race, which was held over a triangular course at the close of the tugboat contest. Although not covering the distance first, the Truant won the event on time allowance, and Mr. Adams becomes the permanent owner of a special cup presented by Mr. John A. Virtue to the winner of the race. Mr. N. P. Blandy's Lady Joy secured second place, with Commodore John Harper's Fayth third.

START AT 11:15 A.M.

The Burrard Chief, Respond, Hopkins and Edna Grace, all of which are owned by the Island Tug & Barge Company, were the four entries in the tugboat race, the tug Dorothy, which had previously entered, failing to take part. The tugs took their place on the starting line at Horseshoe Bay at 11:10 a.m., and were started off punctually at 11:15 a.m. by Colonel A. W. R. Wilby, the starter, who was aboard the M. & F. launch, with Captain Arthur Hansen at the helm.

There was a strong southwest wind blowing and the sea was very choppy, many white caps being in evidence. The tugboats raced against the wind on their first lap of their journey, but the wind was behind them as they proceeded to the finishing point. The Burrard Chief breezed into the lead, which it maintained throughout the course, being first to round the half-way buoy off the Breakwater and also first to pass at the concluding line, the launch Association, aboard which was Captain Charles I. Harris, the pilot and one-time tug captain, who officiated as clerk of the course and efficiency judge. The Burrad Chief completed the distance at 11:31 a.m.

Four Tugboats Racing in Holiday Event

View From Beacon Hill Cliffs of First Annual Contest. —Photograph Chapman

Two minutes later the Respond finished, with the Hopkins and Edna Grace coming in at 11:34 and 11:35 a.m., respectively.

PENNANT IS HOISTED

After the entries had covered the course, the winning tug immediately took a position facing the beach, about seventy-five yards west of the finish line, while the other vessels kept to the east of the line. Colonel Wilby, upon receiving the report of Captain Harris, approached the Burrad Chief and presented the blue and white pennant given by Jeune Bros., which was hoisted promptly to the masthead of the victorious boat.

The starter's launch then withdrew to the other tugs and tooted his whistle twice. This proved a signal to the other tugs, which sounded their whistles three times in all as a salute to the Burrard Chief, the winner, which acknowledged the salute and dipped her pennant.

Upon taking her place with the other tugs, the Burrard Chief commenced at a good speed to describe a large circle, with the other boats falling in behind in a single line. After the tugs had completed the circle twice, the Burrard Chief proceeded towards the harbor, describing a serpentine course, and the other boats remained in line behind her, and all tooted their whistles alternately until opposite Brotchy Ledge.

WINS EFFICIENCY PLAQUE

In addition to winning the Victoria pennant for being the first tugboat to complete the course, the Burrad Chief captured the city of Victoria efficiency plaque for giving the best performance, considering the weight of the vessel, power of engine and skill of the crew, which plaque she retains permanently, and also won the Marvin Challenge Wheel for being the Victoria tugboat to cover the course in the best time. This award will be held permanently upon being won three times.

Although the Respond did not win the city of Victoria efficiency plaque, this tugboat was accorded special recognition, as in the opinion of Captain Harris, the efficiency judge, and Captains J. Thompson and T. Taylor, who were with him aboard the launch Association, the boat made such a splendid showing.

The Mayor's special prizes of one-half case of Bapco copper paint (value $27.50), to the owners of the tugs finishing first and second in the race, will go to the Island Tug & Barge Company, which is the owner of both boats.

CAPABLE OFFICIALS

Much praise must be attributed to the starter, Colonel Wilby, and Captain Harris, clerk of the course and efficiency judge, for the capable manner in which they performed their respective duties, which added greatly to the successful character of the first tugboat race ever held here.

Arrangements for the tugboat race were directed by a special committee of the celebration body, consisting of Mr. Frank Hunter, city clerk, and Mr. Percy C. Richards.

The yacht race, which was started off by Colonel Wilby shortly after the tugboat event was over, was conducted according to measurement ratings. Five yachts took part in the race over the triangular course from Horseshoe Bay to a buoy at Brotchy Ledge, thence around a buoy off the Breakwater and back to the starting point, a distance of a little over three miles.

The yachts sailed in a fresh breeze, and pretty fast time was made, the strong winds helping the craft record good speed. Mr. W. E. Adams' Truant, winner last year of the Lipton Cup, donated by Sir Thomas Lipton for long-distance sailing in Victoria and vicinity, captured the special cup given by Mr. John A. Virtue to the winner of yesterday's yacht race, by forty seconds. Second place went to Mr. N. P. Blandy's Lady Joy, while Commodore John Harper's Fayth, which took the Lipton Cup two years ago, secured third. Mr. R. F. Blandy's Boykin and Captain A. D. Crease's Loon also participated in the event.

MEASUREMENT RATINGS

In the following order the yachts crossed the finishing line: 1, Fayth; 2, Truant; 3, Lady Joy; 4, Boykin; 5, Loon. While the Fayth was first to finish, she had to give the Truant a time allowance of two minutes, which enabled the Truant to win the race by forty seconds. The Fayth also had to allow the Lady Joy four minutes and twelve seconds, Lady Joy thus taking second place, and the Fayth third.

Mr. R. F. Blandy's Boykin, which is a Star Class boat, sailed a good race, and Mr. Blandy displayed great pluck in entering his craft in competition against the larger entries.

The yacht race was conducted under the auspices of the Royal Victoria Yacht Club, in conjunction with the May 24 celebration committee.

A handsome challenge trophy is being donated by Mr. John A. Virtue, to be raced for yearly, to be held by the winner outright after three successes. This year there was not time to arrange international entries, but the Virtue Trophy will be at stake in succeeding years for an event in which craft from all countries will be eligible.

Captures Splendid May 24 Yachting Race

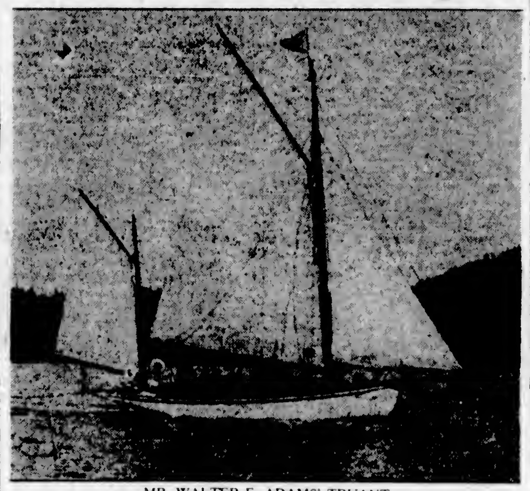

MR. WALTER E. ADAMS' TRUANT

E. & N. RAILWAY SCHEDULE

Trains leave Victoria at 9 a.m. and 4:55 p.m. daily, for Wellington and way points.

The 9 a.m. train runs through to Courtenay and Port Alberni daily, except Sunday.

Returning, the trains arrive Victoria at 10:50 a.m. and 5 p.m.

On Sundays, between May 22nd and August 28th, inclusive, Train No. 2 will be put back two hours and leave Nanaimo at 3:30 p.m. instead of 1:30 p.m.

For further information apply E. & N. Ticket Office. Phone 1594; or, City Ticket Office. Phone 1270.

INAUGURATION OF SUMMER TRAIN SERVICE
Effective May 15th, 1927

The Canadian Pacific Railway announces that the "Trans-Canada Limited" between Montreal, Toronto and Vancouver will resume service, leaving Vancouver 6:30 p.m. daily, carrying exclusively standard sleeping cars and compartment observation car.

The "Imperial" (Vancouver-Montreal) will leave at 9:00 p.m. daily.

The "Toronto Express" (Vancouver-Toronto) will leave at 9:00 a.m. daily.

"Coast-Kootenay Express" (Vancouver-Nelson) will leave at 6:50 p.m. daily.

"Fraser Valley Local" (Vancouver-Ruby Creek) will leave at 5 p.m. daily.

"Vancouver-Huntington Local" will leave at 7:30 a.m. daily except Sunday.

Effective June 9, "The Mountaineer" solid through train to Chicago (via Minneapolis and St. Paul) without change, will leave Vancouver at 7:45 p.m. daily.

For further information apply, City Ticket Office, 1102 Government Street. Phone 1270. Or at Wharf Ticket Office, Phone 121.

CUNARD
ANCHOR
ANCHOR-DONALDSON

CANADIAN SERVICE
FROM MONTREAL
TO PLYMOUTH-CHERBOURG-LONDON
Alaunia ....June 3 Ausonia ....June 10
TO BELFAST-LIVERPOOL-GLASGOW
Letitia ....June 8 *Andania ....June 10
FROM NEW YORK
TO QUEENSTOWN AND LIVERPOOL
Franconia ....June 4 Laconia ....June 11
TO CHERBOURG AND SOUTHAMPTON
Berengaria ....June 8, 29, July 20
*Mauretania ....June 15, July 6, 27
Aquitania ....June 22, July 9, Aug. 1
TO LONDONDERRY AND GLASGOW
California ....June 4 Cameronia ....June 11
TO PLYMOUTH-HAVRE-LONDON
Tuscania ....June 11 Caronia ....June 18
FROM BOSTON
TO QUEENSTOWN AND LIVERPOOL
Laconia ....June 18 Samaria ....June 26
*Glasgow and Liverpool only
†Calls at Plymouth, eastbound

TOURIST THIRD CABIN SAILINGS FROM MONTREAL
TO BELFAST-LIVERPOOL-GLASGOW
Letitia ....June 3, July 1, 29
Athenia ....June 17, July 15, Aug. 12
TO GLASGOW AND LIVERPOOL
Aurania ....June 24 Andania ....July 8
TO PLYMOUTH-CHERBOURG-LONDON
Ausonia ....June 10 Ascania ....June 24
Alaunia ....July 1, 29, Aug. 26

Money orders, drafts and travelers' cheques at lowest rates. Full information from local agents or Company's Offices, 622 Hastings St. W., Vancouver, B.C.

VICTORIA-NANAIMO STAGE

Leave Dominion Hotel, Victoria
6.30 A.M. and 3.30 P.M. (Northbound)
Leave Nanaimo
6.16 A.M. and 1.15 P.M. (Southbound)
Via West Saanich Road and Mill Bay Ferry on North and Southbound Morning Trips

MILL BAY FERRY

Ferry Leaves MILL BAY		Ferry Leaves BRENTWOOD
8:30 a.m.	Daily Including Sunday	7:30 a.m.
10:30 a.m.		9:15 a.m.
12:00 noon		11:15 a.m.
2:30 p.m.		1:30 p.m.
4:15 p.m.		3:15 p.m.
8 p.m.		6:00 p.m.

CANADIAN PACIFIC
SAILINGS TO EUROPE
MAKE RESERVATIONS NOW

FROM MONTREAL
To Liverpool
June 3, *July 1 ....Montcalm
July 1 ....Mar'och
June 10, July 8 ....Minnedosa
June 17, July 15 ....Montclare
June 24, July 22 ....Montrose
*This sailing calling at Glasgow
To Belfast-Glasgow
June 9, July 7 ....Metagama
June 23, July 21 ....Melita
To Antwerp
July 30 ....Marburn
FROM QUEBEC
To Cherbourg-Southampton-Antwerp
June 1, June 29 ....Montroyal
June 15, July 13 ....Montnairn
To Cherbourg-Southampton-Hamburg
June 8, June 29 ....*Emp. of France
July 6 ....Empress of Australia
June 22, July 20 ....Emp. of Scotland
*To Cherbourg-Southampton only
Apply to Agents everywhere or
J. J. FORSTER,
S.S. General Pass. Agent,
C.P.R. Station, Vancouver.
Telephone
Seymour 2630

UNION STEAMSHIPS, LTD.
To All B.C. Coast Points
Prince Rupert, Stewart, Anyox, Etc. New Steamers
GEO. McGREGOR, Agent
1 Belmont Bldg. Phone 1925

Lakeside Hotel
COWICHAN LAKE, V.I.
Owned and Managed by Ex-Indian Army Officers

DETAILS REVEALED OF NEW VESSELS

Nippon Yusen Kaisha Liners Will Set New Mark in World Ship Construction

The Nippon Yusen Kaisha has announced the plans of the three motor-driven vessels of 16,500 gross tons each for its transpacific service, and the orders for the two motorships, fitted with Sulzer quadruple-screw main engines, shortly will be placed with the Mitsubishi Shipbuilding Yard at Nagasaki, while the ship with the B. & W. twin-screw engines is expected to be built at the Kawasaki Shipbuilding Yard at Kobe.

The new vessels will embody the latest ideas in ship construction, and on their completion in 1929, are expected to bring about a newer era in the transpacific passenger traffic. Of the passenger accommodation, the following outstanding features may well be considered as being worthy of mention.

1. All first and second class staterooms have access to direct open air portholes, or windows.

2. The per capita space for passengers is equal to that in any transatlantic steamers.

3. All first class staterooms are fitted with large-size beds and not with berths. A limited number of the staterooms, however, are fitted with an additional Pullman berth for the accommodation of children. A perfect system of hot and cold running water supply is installed in these vessels.

4. To eliminate to the last degree the ship's vibration and rolling, special attention has been paid to this in the construction of the ship, even at great sacrifice.

The new vessel with the Sulzer engines will surpass the largest internal combustion vessel in the world, the Aorangi (15,000 horsepower) in point of horsepower, while the vessel, with Burmeister & Wain Engines, is by no means inferior to the world's largest motor-driven vessel, the Asturias (20,000 horsepower).

Her Little Girl Free of Eczema

Mrs. David Langille, Tancook, N.S., says: "My little girl was so bad with Watery Eczema that I had to be up all hours in the night with her. We doctored for her; had all kinds of medicine, but they seemed to do her no good. A friend told me about Ovelmo Treatment and I sent for it. Found it was doing good and sent for another treatment, and it healed her fine." This is but one of more than 35,000 letters which say that Ovelmo completely relieves Eczema and similar skin diseases. By its thorough internal and external treatment, Ovelmo stops the tormenting itching, soothes, heals, clears the skin. Ask your druggist. Results or money back.

OVELMO STOPS ECZEMA

COURT BLAMES GOLDEN CITY

SAN FRANCISCO, May 24.—Blame for the Bay crash on the night of April 24, in which the steamer Newport rammed and sank the ferryboat Golden City, was placed upon Captain A. Johnson of the Golden City today.

Federal steamboat inspectors who conducted the investigation of the crash submitted the ruling holding Captain Johnson responsible on the ground that he violated the steamboat laws by running his craft full speed in a fog.

Captain Sverre Rustad of the Newport was exonerated of all blame. He was not mentioned in the ruling.

TRANSPORTER ON WAY TO HALIFAX

After loading lumber at the Ogden Point Piers the Canadian Government Merchant Marine vessel, Canadian Transporter, sailed at midnight last night for Halifax and Old Country ports.

The Transporter docked at about 10:30 o'clock yesterday morning to complete her cargo here.

ACHILLES WAITS FOR PASSENGERS

After waiting at the Rithet Consolidated Piers from 8 a.m. for mail and passengers from the Seattle boat, the Blue Funnel liner Achilles sailed for Orient ports at 1:30 o'clock yesterday afternoon. The vessel did not load any cargo here, bu ttook on a few passengers before putting to sea.

Shipping Information

TIDES AT VICTORIA

MAY

Date	Time H M	Ht Ft.	Time H M	Ht Ft.	Time H M	Ht Ft.	Time H M	Ht Ft.
1	1 50	8.7	8 14	2.0	15 54	7.4	20 58	8.8
2	2 28	8.8	8 56	1.3	17 14	7.5	21 43	8.5
3	2 50	8.0	10 49	0.9	19 21	7.6	22 28	7.2
4	3 08	8.8	11 26	0.8	20 54	8.0	23 38	7.7
5	3 17	8.8	12 14	0.8	22 10	8.3	....	
6	0 33	8.1	3 34	8.6	13 04	1.2	23 03	8.5
7	2 21	8.8	3 33	8.2	13 55	1.8	23 43	8.8
8	....		....		14 45	2.4	....	
9	0 18	8.5	....	8.4	....	8.4	15 35	3.1
10	0 34	8.4	8 30	8.8	9 39	5.8	16 25	3.8
11	0 47	8.8	8 31	5.4	11 18	5.8	17 18	4.4
12	0 41	8.1	8 10	4.8	12 31	5.8	16 08	5.0
13	0 54	8.1	8 21	4.1	14 18	5.0	18 58	5.5
14	1 09	8.2	8 40	3.5	15 48	6.3	18 43	6.0
15	1 26	8.8	3 01	2.8	17 12	6.6	20 16	6.4
16	1 39	8.3	8 38	2.3	....	6.8	....	6.8
17	1 44	8.5	8 59	1.7	....	7.2	....	7.2
18	1 38	8.7	10 38	1.2	....		....	
19	1 58	8.8	11 13	1.1	....		....	
20	2 21	8.0	11 56	1.0	....		....	
21	3 02	8.8	12 40	1.1	....	8.3	....	8.3
22	3 51	8.6	13 28	1.4	23 30	8.8	....	
23	2 31	7.8	4 48	8.0	14 14	1.8	22 57	8.8
24	3 54	7.1	5 48	7.8	15 03	2.5	23 02	8.1
25	5 08	6.3	8 48	8.4	15 54	3.3	23 18	8.3
26	6 01	5.1	11 02	8.2	16 48	4.0	23 38	8.5
27	6 48	3.8	12 41	8.3	17 44	5.1	....	
28	0 08	8.7	7 33	2.7	14 11	6.6	18 41	8.8
29	0 38	8.0	8 14	1.6	16 34	7.0	19 38	8.8
30	1 05	8.3	8 56	0.8	17 51	7.5	20 27	7.2
31	1 31	8.4	9 38	0.3	18 59	7.8	21 16	7.7

The time used is Pacific standard for the 120th Meridian west. It is counted from 0 to 24 hours, from midnight to midnight. The figures for height serve to distinguish high water from low water. Where blanks occur in the tables, the tide rises or falls continuously during two successive tidal periods without turning.

The height is in feet and tenths of a foot, measured from the average level of lower low water.

Esquimalt—To find the depth of water on the sill of the dry dock at any tide, add 18.8 ft. to the height of high water as above given.

SUNRISE AND SUNSET
MAY

Time of sunrise and sunset (Pacific Standard time) at Victoria, B.C., for the month of May, 1927.

	Sunrise	Sunset		Sunrise	Sunset
1	4 55	7 25	17	4 31	7 47
2	4 53	7 26	18	4 30	7 48
3	4 51	7 28	19	4 29	7 49
4	4 50	7 29	20	4 27	7 51
5	4 48	7 30	21	4 26	7 52
6	7 47	7 32	22	4 25	7 54
7	4 45	7 33	23	4 24	7 55
8	4 44	7 34	24	4 23	7 57
9	4 42	7 36	25	4 22	7 58
10	4 41	7 37	26	4 21	7 59
11	4 40	7 38	27	4 21	8 00
12	4 39	7 40	28	4 20	8 01
13	4 37	7 41	29	4 18	8 02
14	4 36	7 43	30	4 18	8 03
15	4 34	7 44	31	4 17	8 04
16	4 33	7 45			

C.G.M.M. POSITIONS

CANADIAN HIGHLANDER—En route from Glasgow, due here June 17.

CANADIAN IMPORTER—En route Victoria to Montreal; due July 16.

CANADIAN BEAVER — Arrived Kingston, May 11; bound Guadeloupe and Port of Spain.

CANADIAN RANGER—En route from Montreal, due here June 13.

CANADIAN SEIGNEUR — Arrived Quebec, May 1.

CANADIAN SPINNER—Arrived New Westminster, May 13; sails May 23.

CANADIAN TRANSPORTER—Arrived Vancouver, May 15; sails May 23.

CANADIAN WINNER — Arrived Montreal, May 13.

CANADIAN COASTER—Arrived San Pedro, May 14; due May 25.

CANADIAN FARMER—Arrived May 18 from South.

CANADIAN OBSERVER — Arrived Ocean Falls, May 11; due at Vancouver, June 2.

CANADIAN ROVER—Arrived Blaine, May 15; due here June 4.

SUMMER SCHEDULE TO GULF ISLANDS

The steamer Island Princess leaves Victoria every Tuesday and Friday at 8 a.m.; and leaves Vancouver Mondays and Thursdays at 8 a.m., Sundays and Wednesdays 3 p.m., and Saturdays 1:30 p.m.

SHIP COURTESY DELIGHTS PORT

SKIPPER OF PRESIDENT TAFT PAYS COMPLIMENT TO CITY OF VICTORIA

Hearing of Empire Day Celebrations, Captain Decks Out Ship With Gay Flags

One of those fine incidents that demonstrate the traditional courtesy of sailors and, in their cumulative effect, conduce to amity in international relations, took place yesterday when the American Mail liner, President Taft, sailed outbound for the Orient.

When the Taft left Seattle yesterday morning only the usual couple of flags streamed out to leeward; but en route her commander, Captain C. M. Cochrane, heard that Victoria was celebrating Empire Day and that ships in port here were decked out in ceremonial garb.

Promptly Captain Cochrane ordered bunting and signal flags brought out on deck and when the big transpacific liner docked at the Rithet Consolidated Piers at 4 p.m. a gay array of emblems fluttered in the breeze from lines stretching over both mastheads from stem to stern of the vessel.

Captain Cochrane's Empire Day compliment was much appreciated by waterfront men here.

The Taft embarked thirty steerage passengers here before sailing at 6 o'clock yesterday evening. She carried a large cargo of general freight beneath her hatches and aboard her was a passenger list of proportions gratifying to the company.

OFFICIALS PRESENT AT HOTEL OPENING

Two Hundred and Fifty Executives of C.P.R. Meet as Hotel Saskatchewan Is Opened

REGINA, May 24—The official opening of the Hotel Saskatchewan was further amplified today when 250 officials of the Canadian Pacific Railway gathered to discuss questions pertaining to the operations of the railway and to renew old friendships.

The company officers, gathered from Montreal to the Pacific Coast, took full advantage of the occasion to deal with problems affecting the system. Mr. E. W. Beatty, chairman and president of the company, spoke to the officers with regard to the important part which the company has played in the upbuilding of Canada, and stressed the fact that the C.P.R. has always striven for the greater progress and prosperity of the Western Provinces.

Among those present were Mr. D. C. Coleman, vice-president in charge of western lines; Mr. C. B. Foster, general passenger traffic manager of rail lines; Mr. C. E. Stockdill, assistant to the vice-president of western lines; Mr. C. E. McPherson, assistant passenger traffic manager, western lines; Mr. Charles Murphy, general manager of western lines, and others.

PLATES
—guaranteed for fit and comfort.
Made to conform to the highest standard of dental practice, and withal you save from....
$15
DR. COULTAS
1309 DOUGLAS ST.
(GROUND FLOOR)

BIG CROWDS ENJOY BOAT EXCURSIONS

Eight Hundred Board Princess Charlotte for Trip to Seattle—1,500 Aboard Marguerite

Nearly 800 people boarded the Princess Charlotte yesterday morning before she sailed at 8:30 o'clock on the United Commercial Travelers' Empire Day excursion to Seattle.

The excursion was a big success. The vessel arrived at Seattle at about 12:30 o'clock, thus giving the excursionists a long stay in the Sound City before the return journey started at 5 o'clock.

Dancing was enjoyed by the passengers on both trips and when the vessel tied up again at the Belleville Street docks at 9:30 o'clock last night everyone voted the excursion a huge success.

The Princess Marguerite brought 1,500 passengers to this port on an excursion from Vancouver yesterday. The vessel docked shortly after noon and sailed on the return voyage at 5 o'clock.

SHIPS LOAD COAL AT ISLAND PORT

UNION BAY, B.C., May 23.—The Ss. Canadian Spinner, 3,331 tons net, Captain Davies, arrived from Nanoose Bay, with lumber for Montreal after taking on 700 tons of bunker coal, she sailed for Eastern ports, via Vancouver.

The Ss. Waihemo, 3,540 tons net, Captain J. Flynn, arrived Sunday from Powell Rover with paper for Australasian ports, after loading 1,000 tons of bunkers she will sail via Ocean Falls and San Francisco. Owing to a broken shackle the anchor was lost overboard while the ship was docking here. After a day's fruitless dredging it was decided to bring a diver from Vancouver, who will arrive on the C.P.R. boat Monday.

$90.30
Round Trip to Chicago

Excursion Fares

To	Round Trip From Victoria
Minneapolis-St. Paul-Duluth	$ 75.60
New York	151.70
St. Louis	85.60
Kansas City	81.55
Cincinnati	110.40
Washington	145.86
Detroit	109.92
Philadelphia	149.22
Omaha	75.60
Denver	78.45

Special Rates to Other Cities—Ask About Them

NORTHERN PACIFIC
YELLOWSTONE PARK LINE

E. E. BLACKWOOD, G. A., Victoria, B. C.

(35)

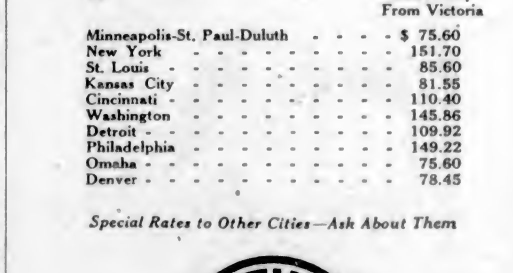

Phones: 1665, 1664, 1663

Society and Women's Affairs

Birthday Party Held

Mrs. John A. Davidson, 956 Heywood Avenue, gave a delightful birthday party on Monday afternoon in honor of the twelfth birthday of her daughter, Suzanne. An enjoyable afternoon was spent in games and music. Among the invited guests were her classmates from the Poplars School: Elsie Friend, Violet Murray, Joyce Goggin, Phyllis Gibson, Marjory Scarrett; also Vere Cookson, Margaret Cookson, Virginia Briffett, Lonie Marwood, Margaret Groves and Mrs. Harold Groves.

Dance at Empress Hotel

The C.P.R. Social and Athletic Club held one of its popular dances at the Empress Hotel last evening, a large holiday crowd attending. A five-piece orchestra played excellent music for the dancers. Tickets, refreshments and general arrangements for the affair were in the hands of a committee comprising Messrs. F. J. Mulliner, D. McLeod, H. McDougall and C. Griffiths.

Leaves for San Francisco

Mrs. Ada Vickrey, who has been the guest of her mother, Mrs. D. Spencer, for some weeks, leaves today for San Francisco with her husband, Mr. C. V. Vickrey, general secretary of the Near East Relief. She will sail on May 28 for a visit to a number of Old World countries on a mission connected with the spread of the Golden Rule idea.

Back From Mainland

Mrs. J. M. Hedley, who has been spending several days in Vancouver with her daughter, Miss Isabel Hedley, returned to her home here on Monday.

Home for Holiday

Mr. Toby Hodgins, of Vancouver, spent the holiday with his parents, Col. and Mrs. Arthur Hodgins, Fairfield Road.

Return to Mainland

Mr. and Mrs. E. McCleary, of Detroit, Mich., who have been guests at the Empress Hotel, left last night for Vancouver.

Return to Empress

Mr. and Mrs. W. A. Shover, of Allahabad, India, who have been staying at Qualicum, have returned to the Empress Hotel.

At Empress Hotel

Miss Barbara Hogg and Miss Macgachen, of Vancouver, who have been spending a holiday at Qualicum, are at the Empress Hotel.

Return to Vancouver

Dr. and Mrs. Leslie and Mr. and Mrs. C. G. Disher, who spent the week-end at the Empress Hotel, left last night for Vancouver.

Here From Parksville

Mr. E. H. Curtis, of Parksville, is spending a week at the James Bay Hotel.

At Empress Hotel

Mr. and Mrs. C. H. Groth, of Bellingham, are guests at the Empress Hotel.

From Minneapolis

Mr. and Mrs. J. Sidney Smith and Mr. and Mrs. W. H. Cochran, of Minneapolis, are registered at the Empress.

Returns to Roccabella

Mrs. White-Fraser, who has been spending a few days in Vancouver, has returned to Roccabella.

At Salt Spring Island

Miss Doris Taylor is spending a few days with Capt. and Mrs. Best, Salt Spring Island.

Here for a Month

Miss Kate Romain, of Oakville, Ont., has arrived in the city to spend a month at the Glenshiel Hotel.

From England

Mr. Percy G. W. Bullock, of Wadhurst, Eng., is a guest at the Glenshiel Hotel.

Los Angeles Visitors

Mrs. E. J. Allport, of Los Angeles, is spending a holiday at the Glenshiel Hotel.

To Reside Here

Col. and Mrs. H. de Nasson have arrived from the Okanagan and intend making their home here.

At Glenshiel Hotel

Mr. and Mrs. Dickmeier, of Claresholm, Alberta, are registered at the Glenshiel Hotel.

Here for Week-End

Miss S. J. McGillivary, of Astoria, Ore., spent the week-end at the Glenshiel Hotel.

At Empress Hotel

Mrs. A. J. Singer, of Lake Crescent, arrived at the Empress Hotel on Monday.

Here From Vancouver

Mr. C. Willoughby, of Vancouver, is spending a few days with friends here.

Here From Vancouver

Capt. and Mrs. Tweedale, of Vancouver, are at the Glenshiel Hotel.

Port Alberni

Mrs. Norman Wood is in the city, the guest of her niece, Mrs. Colin Martin. Mrs. Wood was a resident of Port Alberni for a number of years, but is now living near New Westminster.

Mr. and Mrs. H. P. Strain and family are making holiday in Victoria.

Mr. and Mrs. Redmond are in Vancouver attending a conference.

Colwood

Mr. and Mrs. H. P. Patterson, of Vancouver, were week-end visitors of Mr. and Mrs. R. W. Robinson.

Mr. E. M. Piercy received news of the serious illness of his mother and, accompanied by Mrs. Piercy, left immediately by motor for Courtenay.

Somenos

Mr. and Mrs. Corney, of Victoria, and Mrs. Reginald Richards, England, have been the guests of Mr. and Mrs. Smart.

The postal inspector, Mr. E. M. Haynes, was at Somenos on Monday.

Mr. and Mrs. James Highsted and Hazel Henderson motored to Keating for the week-end to visit Mr. and Mrs. Rhodes.

Mr. and Mrs. E. E. Smart are visiting friends in Victoria.

Mayne Island

Mr. and Mrs. Emery and Miss Lorne arrived from Vancouver on a visit to Mr. and Mrs. Inglis.

Mr. Ford and party arrived on Saturday en route to Saturna.

Mrs. Hogben and the Misses Hogben arrived Saturday to visit their mother, Mrs. Hogben, at Culzean and left again on Sunday afternoon for Vancouver.

Captain R. B. Plumbly, of Vancouver, arrived on Saturday and returned on Sunday afternoon.

Mr. P. Gurrach came over from the River on Saturday.

Miss Tonie Robson returned to Vancouver on Sunday, having spent a week at home.

Miss Berry went to Vancouver on Friday evening to attend her sister's wedding and returned on Sunday.

Messrs. Henderson and Crosby, of the C.P.R. Social Athletic Club, arrived on Sunday to make arrangements for their annual excursion. Mrs. Henderson and family accompanied them. They returned to Vancouver on Sunday evening by the Princess Royal.

Mrs. Tom Gurrach and baby, of Vancouver, are visiting Mrs. P. Currach.

Miss H. Paul, who has been the guest of Mrs. Porter, left on Sunday for Comox.

Successful Dominion Oratorial Contestants

Left, Mlle. Simone Landry, of St. Adolphe, and right, Miss Jean Cameron, of Burnaby, B.C., Western contestants in the Dominion oratorical contest finals. Mlle. Landry is champion orator of Manitoba. Miss Cameron, champion of British Columbia.

Women's Clubs And Societies

Princess Alexandra Lodge

Lodge Princess Alexandra, D. & M. of E., held its meeting at the S.O.E. Hall, W.P. Mrs. C. Smith presiding. There was a good attendance of members and several visitors from Lodge Primrose, including the W.P., Mrs. McKenzie. Two candidates were admitted. Mrs. Baker and Mrs. Bell delighted all with their singing of "Tired." Much business was transacted. A splendid report was given by Mrs. Baker on the silver tea held at her home. Plans for a garden party and tea room at the Willows fair are progressing, both functions being in the hands of conveners, Mrs. Reed and Mrs. Coldwell. At the close of the evening refreshments were served by Mrs. Shingleton, convener, with Mrs. Bell and Mrs. Watson as helpers. Members wishing to visit Vancouver lodges should phone 1416R for particulars.

Mission Worker Visits Victoria

Mrs. O. A. Bremer, of Seattle, Wash., vice-president of the Pacific Synodical Society, will visit Victoria and attend a silver tea given by the Women's Missionary Society of Grace English Lutheran Church on Friday afternoon. The hostesses in charge of the tea are Mrs. Kenneth M. Miller, Mrs. Lars Nielson, Mrs. Alfred Nelson, Mrs. John Droob and Mrs. Theo. A. Jansen.

Home-Cooking Stall

Camosun Chapter, I.O.D.E., will hold a sale of home cooking on Saturday morning in the basement of David Spencer's, Limited. Donations may be left the day before at the Western Coal Company, 1423 Douglas Street, or at the stall on the morning of the sale. Mrs. P. E. Corby is acting as convener.

Women's Institutes

COLWOOD

A wool carding bee will be held by the Women's Institute today at 2:30 o'clock, in the Institute room.

Pianist's Work Praised

Mrs. Edna Baiss, of Cobble Hill, who as a pianist is privileged in being able to include among those to whom she has played the name of Nlecks, the greatest of the Chopin critics, has had the following criticism given by a well-known Victoria vocalist to an unpublished "Song Cycle": I think these songs are very clever, the atmosphere and moods are splendid, and they are very singable, an all too rare combination in modern songs." Mr. Plunkett Greene, the London baritone, said of Mrs. Baiss' setting to a poem of Bliss Carman's: "Very artistic writing." Mrs. Baiss' "Hush Song," transcribed for piano by Esposito, was published in Dublin by Sir Stanley Cochrane, Bart., and Esposito, proprietors of the C.E. Publishing Co.

ATTENDED CELEBRATION

Mrs. David Miller's name was omitted from the group of those photographed at the I.O.D.E celebration at Queen Victoria's statue on May 23.

HERE FROM EDMONTON

Mr. K. F. Blatchford, M.P., Edmonton, is registered at the Empress Hotel.

The new play was a failure, although the cast had given of their very best.

After a long and tedious first act many people left the theatre. Promptly the management closed all the aisles except one; at this they stationed an attendant, an ex-sailor.

At the end of the second act a stream of people rushed for the only exit. The attendant awaited their coming.

"Wait!" he commanded in a lusty voice. "The women and children first!"

Fashion Fancies

By Marie Belmont

There is something about the flowing lines of the newer feminine afternoon frocks which makes the larger straw hat the perfect accessory.

Above, tulip yellow crepe is made with a sort of bolero top which extends into softly rippling ends. Beneath this a wide girdle of the material encircles the frock.

The hat is of natural leghorn with two bands of brown velvet ribbon encircling the crown.

WORKSHOP SITE SECURED HERE

RED CROSS FACTORY WILL REMAIN IN PRESENT LOCATION

Useful Work for Veterans Guaranteed Against Disturbance of Location

The premises on Johnson Street occupied by the Red Cross Society as a workshop, has been purchased, and will be continued in its present capacity. The sale was made by the original owners on behalf of the Heimcken estate, and passes under the control of the S.C.R. of the Dominion Government.

The factory, which has been conducted under the charge of the Red Cross Society has been self sustaining and has been of great benefit to a number of returned men who were not able to enter into competitive operations, but who, through the facilities afforded by this workshop, were able to keep themselves employed and supplement their income from other means.

In the winding up of the business connected with this estate and which resulted in a portion of it passing to the firm of Messrs. E. G. Prior & Company, the effort was made to have the factory remain and thus perform its important functions. This has been accomplished and the final stages of the transaction alone remain to complete before the site becomes permanently set aside for the work.

VISITOR LEARNS OF BAND'S PROGRESS

Silver Medal Has Been Donated by Boy Making Greatest Progress in Piping

The promoters of the Victoria Boys' Pipe Band, which functions as a junior cadet unit of the 16th Canadian Scottish Battalion, have been partly prompted to their effort in the development of this organization by the belief that therein the City of Victoria would possess a very valuable advertising asset.

For several years there has been coming to the Empress Hotel for the Summer months Miss Florence Salmon, a lady from Denver, Colorado. Miss Salmon arrived in town on Thursday and stated that on the railroad journey between Denver and Seattle she talked with another lady who hailed from Bellingham, and that the latter, in speaking of the recent Tulip Festival, mentioned that one of the most interesting items on the programme of entertainment was the appearance of a "boys' pipe band sent over by the people of Victoria." It was doubly interesting to Miss Salmon to hear this remark for the reason that last year she contributed to the funds of the band, had watched its progress and was therefore fully able to appreciate the remarks made by her newly-formed acquaintance.

Another matter of interest to the band is the recent receipt by the secretary-treasurer from a firm in Glasgow, Scotland, of a gift of a solid silver medal to be awarded to the individual boy who makes the greatest advance in piping during the present year, the winner to be adjudged conjointly by the Council, Pipe-Major Wallace, and the Officer Commanding the 16th Canadian Scottish Battalion, Lieut.-Colonel Don Martyn.

He had dropped to sleep on a bench along the embankment, and when finally he awoke it was pitch dark and raining.

The man stood up and stretched himself. Below him the reflection of the lights on the wet pavement produced on his muddled senses the impression of a sheet of water.

"Bless me" he exclaimed. "The sea!"

Whereupon he took a header and dropped heavily on the asphalt. Bruised and badly shaken, he scrambled to his feet and murmured in a surprised voice.

"Frozen, I declare!"

MR. HOOVER APPEALS FOR AID TO 600,000 HOMELESS BY FLOODS

BATON ROUGE, La., May 24.—More than 600,000 persons are homeless as the result of the Mississippi flood, Herbert Hoover, Secretary of Commerce, said in an address here today.

"We must consider it an obligation of citizenship," he said, "to restore each individual flood sufferer again upon the road to self-support. It is due to the suffering people that we give them assurance now. It can be done."

Speaking before the initial meeting of the Louisiana Flood Reconstruction Commission, Mr. Hoover said more than 500,000 of the total number of homeless persons have been dependent for their daily bread upon the kindliness of their fellow citizens. The number of homeless in Louisiana was given as 200,000.

Mr. Hoover said at his request and of Eugene Meyer, chairman of the Federal Farm Loan Board, Louis Pearson, president of the United States Chamber of Commerce, is undertaking a campaign to find from the bankers and industry of the north dollar for dollar with every dollar of capital subscribed to the finance corporations in the flooded states."

JUST ARRIVED!
NEW MODELS IN THE
W. B. COON
Special Measurement Shoes

Available in 200 Fittings
Sizes 1 to 12
Widths AAAAAA to EEEE

With these shoes we are prepared to fit those unusual feet that find the ordinary shoe "too tight here" or "too loose there," a good fit at one point, a poor fit at another.

Sole Agents
Thorne Shoe Shoppe
1316 Douglas Street
Look for the Big Shoe Sign

for Heat
NANAIMO WELLINGTON COAL
J. KINGHAM & CO. LIMITED
1004 BROAD ST. PEMBERTON BLOCK

Copas & Son Are Selling

Maple Leaf Bread Flour, 49-lb. sack	$2.50
Fresh Lawndale Butter, lb., 48c; 3 lbs. for	$1.43
Nice Orange Pekoe Tea, lb., 53c; 3 lbs. for	$1.55
Fresh Roasted Coffee, lb.	45c
Celery Relish, very nice, jar	25c
Pure Raspberry Jam, 4-lb. tin	58c
Malkin's Orange Marmalade, 4-lb. tin	55c
Shirriff's Jelly Powder, 4 pkts.	25c
Nice Meaty Picnic Ham, lb.	21c
Swift's Pure Lard, 3 lbs.	55c
Kleenup Soap, tin	25c
Swift's Laundry Soap, 13 bars for	50c

Peek Freen's Biscuits Have Now Arrived
COPAS & SON—Phone 94 or 95
Corner Fort and Broad Streets

The Problem of the Ages

Adequate refrigeration—has been solved through the medium of that tireless, persistent, dependable force—ELECTRICITY. You will adopt electric refrigeration sooner or later. Why not avail yourself of its priceless advantages NOW?
The possession of a SERVEL Electric Refrigerator will prove a perpetual source of pride and satisfaction. SERVEL may be purchased on convenient deferred payment plan.

BRITISH COLUMBIA ELECTRIC RAILWAY CO.
Douglas Street Langley Street

A Wonderful Special Purchase Sale!
New Washable Crepe
Dresses
For the First Time at This Low Price
$12.50

We consider these the greatest values of the season and believe them unequalled anywhere in Victoria at their sale price.

Street, Sports, Business, School and Travel Frocks, Notable for the High Quality of Their Silks and Their Faultless Tailoring

One and two-piece styles and bolero effects, with collar-to-hem pleats, knife pleats, embroidered pockets, tucked vestees, painted scarves, jabot frills, contrast pipings, scalloped collars, double collars, pearl buttons, tucked cuffs and other smart touches. Sports models with inverted pleats down the back to allow for freedom of movement.

Frocks for All Summer in This Wonderful Sale

We Offer You the Convenience of Our 12-Payment Budget Plan

1212 Douglas Street
Malleks Limited
Telephone 1901

Low round trip
Summer excursion tickets to all points East
On Sale May 22nd to Sept. 30th
good to return till October 31st, 1927
PLAN YOUR VACATION OR BUSINESS TRIP NOW
and take advantage of
REDUCED SUMMER EXCURSION FARES to ALL POINTS EAST
THREE TRANS-CONTINENTAL TRAINS DAILY
EACH WAY, INCLUDING
TRANS-CANADA LIMITED
With all sleeping cars, compartment-observation and dining car
Starting May 15
NO EXTRA FARE
Four Trans-Continental Trains Daily each way, commencing June 9 with the inauguration of "THE MOUNTAINEER" solid through train from Vancouver to Chicago.
High-class equipment; liberal stop-overs at all points.
For reservations and ticketing arrangements apply at Wharf Ticket Office or City Ticket Office 1102 Government Street
Canadian Pacific Railway

BLANKETS
Let us renew the life of your beautiful blankets and restore their fine, soft fleecinness ready for future months of comfort.
NEW METHOD LAUNDRIES
PHONE 8080

Furnish Your Home
On Easy Terms Without Interest
Standard Furniture Co.
711 YATES STREET

Old Chinese Eczema Remedy

For External Use Only
Used for centuries with amazing success. A swift, sure relief for Eczema, Itch, Pimples, Ulcerated Legs and all skin diseases. No matter how long standing. Give it a trial.
Sold Exclusively at 1301 GOVERNMENT ST.

Continuous Clarification System Used
Pantorium DYE WORKS
Fort and Quadra Sts. Phone 1867
Try the Valeteria Service — There's None Better

Hairdressing Without Appointment
You Just Walk In
SHADOW MARCEL 50c
FIRTH BROS.
700 Fort Street Just Above Douglas

BICYCLE RACES PROVE POPULAR

L. Marchiori, of Vancouver, Carries Off Honors at Royal Athletic Park Track Contests

BIG CROWD SEES RIDERS IN ACTION

Hundreds of persons witnessed the bicycle races put on by the Victoria Cycling Club yesterday at the Royal Athletic Park. The trees outside the fence were filled with small boys all cheering for their respective champions. The grandstand was packed with enthusiastic spectators amply demonstrating the popularity of the two-wheeled sport.

L. Marchiori, of Vancouver, a silent, rugged rider, came out first in most of the events. Marchiori showed marvellous endurance, keeping a steady pace in every event in which he entered. The only spill took place when Woodley and Beaumont became entangled in the one mile novice final race. The boys went down in a cloud of dust and escaped with only minor bruises and scratches. The tracks was in very poor shape.

Prizes were presented by Mr. L. Tait. Results were as follows:

One mile, novice, first heat—1, F. Rose; 2, M. Woodley; 3, R. Kissinger.

Second heat—1, R. Beaumont; 2, A. Morton; 3, L. Harmon.

One mile, novice, final—1, F. Rose; 2, R. Beaumont; 3, M. Woodley. 3:18 4-5.

Quarter mile, open, first heat—1, L. Marchiori (Vancouver); 2, S. Jackson; 3, Bev. Peden.

Second heat—1, R. Lambert (Vancouver); 2, D. Mecready (Vancouver); 3, Bill Peden.

Quarter mile, open, final — 1, L. Marchiori; 2, R. Lambert; 3, Bill Peden. Time: 37 3-5 seconds.

Half mile, boys under 13—1, McLaughlin; 2, B. Fletcher; 3, Claude Peden. Time: 1:52.

One mile, open, first heat—1, L. Marchiori; 2, Bill Peden; 3, S. Jackson.

Second heat—1, R. Lambert; 2, R. Beaumont; 3, M. Woodley.

One mile, open, final—1, L. Marchiori; 2, Bill Peden; 3, R. Lambert. Time: 3:01.

One mile, boys under 16—1, I. McGavin, 2, T. Coventry; 3, W. Espley. Time: 3:28 2-5.

Half mile, open; first heat—1, Bill Peden; 2, K. Lambert; 3, S. Jackson.

Second heat—1, L. Marchiori; 2, D. Mecready; 3, R. Beaumont.

Half mile, open, final—1, L. Marchiori; 2, Bill Peden; 3, K. Lambert. Time: 1:25 2-5.

Two mile, handicap—1, L. Marchiori; 2, Bill Peden; 3, K. Lambert.

BURNSIDE BOWLERS WIN FROM DUNCAN

Home Club Defeats Up-Islanders by 43 to 35—Visiting Ladies Turn Tables on Local Opponents

Competing teams representing Burnside Lawn Bowling Club and the Duncan Lawn Bowling Club, occupied the rinks at Burnside yesterday afternoon in a friendly match, much interest being centred in the result in view of the fact that in the forenoon the Duncan teams had met the Beacon Hill Club, the latter proving victors. The games of twenty-one ends on two rinks were keenly contested, and ultimately the visitors went down to defeat by a loss of eight points, the scores being Burnside, 43; Duncan, 35; made up as follows:

Burnside—Byng, Goodwin, Handley, Boyd (skip), 15; Moules, Finley, Renfrew, Johnson (skip), 28.

Duncan — Armour, Campbell, Campbell, Jr., Wallace (skip), 26; Helen, Batstone, Lucking, Lee (skip), 9.

The tables, however, were turned in the case of the ladies, the Duncan bowlers defeating their more experienced opponents by the surprising score of 20 to 6, the details being as follows:

Duncan—Mrs. Duncan, Mrs. Lucking, Mrs. Richardson, Mrs. Campbell (skip), 20.

Burnside — Mrs. Washington, Mrs. Pass, Mrs. Alfred Hallam, Mrs. Dealey (skip), 6.

A friendly game was also played between teams representing the Burnside Club, with Mr. Cobb and Mr. Hibben as skips, the game proving a very close contest throughout, as may be judged from the small score of 15 to 13 points, the teams being as follows:

Sinclair, Halliday, Tupman, Cobb (skip), 15.

Lauchlin, Washington, Hallam, Hibben (skip), 13.

VISITORS ENTERTAINED

At the close of the match the members of the Burnside Ladies' Lawn Bowling Club entertained the players to an excellent supper, in the new clubhouse.

After supper Mr. George Vallance, on behalf of the Burnside Club, welcomed the Duncan visitors in their third contest with the home club, and both Mr. Vallance and Mr. Peter Campbell, who replied on behalf of the visitors, made very feeling reference to the recent death of Mr. R. H. Huddlestone, the captain of the Burnside Club. Mr. Huddlestone was one of the originators and charter members of the Burnside Club and had always taken the keenest interest in its progress from its inception. The new clubhouse, which was only recently opened and is the finest and most up-to-date lawn bowling clubhouse in the Province, was erected under his personal supervision, and the opening ceremony was the occasion of his last appearance in connection with the club.

In the evening the members of the Burnside Club held a card party and discussed several points with regard to the future of the club and the finishing of the interior of the clubhouse.

On Saturday next a diverston in lawn bowling will be made, when the followers of the Winter game of carpet bowling will meet the lawn bowlers in a friendly contest.

A SINISTER HERITAGE

A certain woman who is proud of her aristocratic ancestors happened to show her maid the silhouette of an aunt of hers.

The girl had never seen anything of the kind before, and she gazed at the portrait long and earnestly.

"Lor', mum," she said at length, "I always thought you had some relations like that; you're that dark in the face yourself."—London Tit-Bits.

Lisle Lingerie Elastic

In white, sky, pink and black; ¾-inch. Special at 12 yards for ..... 39¢

Coat or Dress Hangers

Smooth Finished Wood Coat or Dress Hangers, rubber tip ends. Special at ..... 6 for 45¢

—Main Floor, H.B.C.

Hudson's Bay Company.

INCORPORATED 2ND MAY 1670.

Other Branches at Winnipeg, Yorkton, Saskatoon, Edmonton, Calgary, Lethbridge, Nelson, Vernon, Kamloops and Vancouver

Water Waving Combs

Assorted sizes; six in packet. Special at ..... 19¢

Infants' Rubber Pants

Natural shade in medium and large sizes. Special at, pair, 19¢

—Main Floor, H.B.C.

Open Today Until Six o'Clock

With Special Values Offering in Every Department of the Store

Celanese Silk Crepes, Satins and Voiles

At Popular Prices

These exquisite fabrics are superbly rich in texture, and the colors show a depth and richness only found in the highest grade silks.

40-Inch Celanese Flat Silk Crepes, per yard $3.95
40-Inch Celanese Satins, per yard $2.95
40-Inch Celanese Silk Voile, per yard $1.75
40-Inch Celanese Printed Voile, per yard $1.98
38-Inch Celanese Locknit, per yard $4.50

High-Grade Spun Silks at 69c Yard

Correct weight for dresses, lingerie and drapes; shown in all wanted colorings; 29 inches wide. Per yard ..... 69¢

Printed Crepe Cilma

A rich soft draping printed silk in many charming designs and rich color combinations; 36 inches wide. Per yard ..... 98¢

Printed Rayons

Attractive Washable Rayon in checks, plaids, stripes and spot effects; excellent color combinations; 32 inches wide. Price, per yard ..... 49¢

Swiss Embroidered Voiles

Of fine even mesh and beautifully embroidered in multicolored effects; 36 inches wide. Price, per yard $1.25

—Main Floor, H.B.C.

Novelty Ties at 98c Each

Windsor Style Crepe de Chine Ties, extra long, in plain colors; also Derby style in plain colors and figured designs, and polka dot silk Windsor ties. $1.25 and $1.50 values. Special at ..... 98¢

Novelty Handkerchiefs 2 for 35c

Crepe de Chine Handkerchiefs with hemstitched borders, fifteen new shades, also natural color silk with contrasting embroidered corner and hand-drawn edge. Special at ..... 2 for 35¢

—Main Floor, H.B.C.

A Special in Shopping Bags

Serviceable Black Leatherette Shopping Bags in two-in-one and three-in-one styles, double strap handle and outside change purse. Regular $1.00. Special Price at, each ..... 79¢

—Main Floor, H.B.C.

Children's Silk Suspenders

Good Quality Silk Suspenders, pin on style; in black and white. Sizes 2 to 12 years. Special at, per pair ..... 35¢

Art Needlework Specials

Coverall Aprons
Made of unbleached cotton and bound in contrasting colors, stamped in easy and effective designs. Price, 59¢

Tinted Aprons
Stamped and Tinted Aprons of unbleached cotton, two good designs, practical size with pocket and ties. Priced at ..... 50¢

Tea Cloth With Serviettes to Match
Stamped and tinted on good quality unbleached cotton. Price ..... 65¢

—Mezzanine Floor, H.B.C.

100 White Wool Blankets

$6.50 Value for $3.98 Each

Perhaps you require an extra Blanket for the spare room. Now is your opportunity to replenish your supply. These odd Blankets are woven from pure wool yarns, some have slight oil stains, but otherwise are perfect. Special at, each $3.98

800 Yards Fine English Bleached Sheetings, 95c Value for 79c a Yard

English Bleached Sheetings of fine texture and free from filling, in a desirable width for double beds; 90 inches wide. Special at, per yard 79c

Double Bed Size Flannelette Sheets

$2.39 a Pair

Made from thick soft lofty yarns in white and grey, with pink and blue borders; double bed size. Per pair $2.39

—Main Floor, H.B.C.

Fashionable Frocks

For Afternoon and Sports Wear

Shown in crepe de Chine, flat crepe, georgette, printed silk, silk and wool jersey. One and two-piece styles, with long sleeves and new neck lines, some showing dainty scarf, plain, shirred and front pleated skirts, with many attractive forms of trimming. All new season's shades, including black, white, navy and combination colors. Sizes 16 to 42. Price

$19.95

Fancy Silk and Satin Coats

Special Value at $29.95

A wonderful assortment of Smart Coats, fashioned from heavy satin, corded silk and Bengaline. A varied selection of styles, with handsome side trimmings, plain and fancy sleeves, roll and two-way collars trimmed with twin beaver, white or platinum coney, Summer squirrel. Lined with crepe de Chine. Sizes 16 to 40. Price $29.95

—Second Floor, H.B.C.

Smart New Sweaters and Cardigans for Girls

Girls' Coat Sweaters, 100% pure wool, with convertible collar. Shown in shrimp, green, sheepskin, rust, rose and camel. Collar and skirt trimmed with contrasting color. Sizes 8 to 14 years. Price $3.50

Girls' English Brushed Wool Cardigans, attractive little garments in best quality English wool; three-button fastening. Choice of sky, coral, mauve and peach; skirt trimmed with neat stripes in contrasting colors. Sizes 1 to 4 years. Price $3.95

—Second Floor, H.B.C.

Harvey's Rayon Silk Underwear

In All Wanted Shades

Vests
Good quality rayon, in sunni, Nile, orchid, peach, apricot and pongee. Special at $1.00

Bloomers
In shades of sky, sunni, peach, pongee and pink. Price $1.95

—Second Floor, H.B.C.

New Golf Shoes for Women

Here are the season's smartest styles in women's golf footwear. Our stock offers the widest possible choice, and prices are exceptionally low.

Tan Willow Calf Oxfords, with studded rubber soles. Price $5.50

Stroller Tan Calf Oxfords, with collar pattern in parchment calf, studded rubber soles; all sizes. Price $6.50

Parchment Calf Oxfords with fawn snake novelty trimming, Duplex tread soles. All sizes. Price $8.00

Beautiful two-tone model in stroller and parchment calf, with Westcott soles. All sizes. Price is $9.50

Chic two-tone model in water lily and parchment calf, with Grocord soles. All sizes. Price $9.50

Also Sports Oxfords in rose blush leather, with collegiate calf trimming, leather soles and sports heels. All sizes. Price $7.50

Rose blush collegiate calf, with stroller tan trimming, leather soles, sports heels. All sizes. Price $8.50

Stonewood calf with contrasting trimming, sports heels and leather soles. All sizes. Price $7.50

Burgundy calf with novelty overlay trimming, sports heel and leather soles. Price $8.00

—Main Floor, H.B.C.

Children's Golf Hose at 59c a Pair

All-Wool or Lisle Golf Hose, in shades of grey, lovat, marl, fawn, suede and cordovan, with fancy tops. Sizes 4 to 12 years. Serviceable Hose for school wear. Per pair ..... 59¢

—Main Floor, H.B.C.

It's Kodak Time

We carry a complete stock of Eastman films, Kodaks and Kodak supplies, and are ready to assist you in every way. Our developing service is unsurpassed—films in at 9:30 ready for you at 5:30 the same day.

Kodaks
Vest Pocket Kodaks, $5.00
Vest Pocket Kodaks with autographic rectilinear lens, Price $8.00
No. 1 Pocket Kodaks, $9.50
No. 1A Pocket Kodaks, series 2. Prices ..... $15.50 and $14.25
With Kodak Lens, Series 2, Price $18.50
No. 2C Autographic Kodak junior, rectilinear lens, Price $19.00
No. 0 Brownie, Price $2.25
No. 2A Brownie, Price $3.75
No. 2C Brownie, Price $5.15
No. 3 Brownie, Price $4.65

Eastman Films
Size 2¼ x 3¼, Price ..... 25¢
Size 2¼ x 4¼, Price ..... 30¢
Size 2¼ x 2¼, Price ..... 25¢
Size 3¼ x 4¼, Price ..... 45¢
Size 3¼ x 5½, Price ..... 55¢
Size 1¼ x 2½, Price ..... 25¢

—Main Floor, H.B.C.

Dress Shields, 19c a Pair

Made from good quality rubberized cotton, in flesh and white; sizes 1, 2, 3 and 4. Special at, per pair ..... 19¢

—Main Floor, H.B.C.

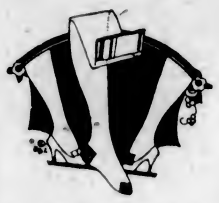

A Special in Silk Hose

Fine Quality Thread Silk Hose, reinforced with rayon silk to insure longer wear. Have high spliced heels and hemmed tops. Shown in French nude, sunset, beige, peach bloom, flesh, zinc, blush, Aztec, gravel, Rose Marie and black. Sizes 8½ to 10. Special at, per pair

79c

—Main Floor, H.B.C.

Large Picture Hats for the Month of June

With the month of June so near at hand come the many occasions that demand the large picturesque hat.

Our collection includes Hair Hats combined with georgette, Leghorn, azure and Italian Milans. Large chiffon flowers, small French flowers or just a band of rich velvet ribbon and a rhinestone pin trim these lovely hats. Moderately priced from

$5.95

$7.95 and $10.50

We design and make Bridesmaid's Hats to order.

—Second Floor, H.B.C.

Glove Special, 79c a Pair

Suede-Finished Fabric Gloves with contrasting embroidered circular cuffs, points to match. Choice of pastel, mode, sand, grey and rosewood. Sizes 6 to 7½. Regular $1.00. Special at, per pair ..... 79¢

—Main Floor, H.B.C.

For Baby's Comfort

Easy Running Baby Carriages at Lowest Prices

Reed Baby Carriages
With fine woven bodies and hoods, with cloth lining, strong gear with rubber tired wheels. Price $29.75

Ivory Reed Carriages
With heavy roll front and large reed hood, in neat design, ecru finish. Priced at, each $33.50

English Baby Prams
Deep bodies, large lined hoods and easy riding gear. Price $25.00

English Prams
In dark grey finish with black hoods and new easy riding springs. Price $29.75

Large English Prams
In dark blue with suede grey interior, extra roomy bodies and long springs. Priced at, each $55.00

Reed Sulkies
In ecru color with strong wheels and folding handle. Price $6.25

Reed Strollers
Four-wheel style with rounded back and padded seat, strongly made with rubber tired wheels. Price, $16.95

—Fourth Floor, H.B.C.

The Hudson Special Refrigerator

Just the right size for the small bungalow or apartment. Case constructed from seasoned hardwood, finished in golden oak. Very economical in the use of ice. Size 39¼ high, 15¾ deep and 23¼ wide. Special $17.95

—Lower Main Floor, H.B.C.

Today's Specials in Drug Sundries

Budweiser Hop-Flavored Malt Syrup. Per tin $1.23
English Malt and Hop Extract, Special, each ..... 49¢
Syphon, 5-ft. lengths ..... 23¢
Hydrogen Peroxide, 25c value, for ..... 16¢
Wincarnis, $1.50 value $1.39
Kennedy's Stomach Bitters, 98¢
Mason's Wine Essence of Ginger ..... 33¢
Pepsodent Tooth Paste, 50c value, for ..... 39¢
Plaza Tooth Paste, 35c value, 27¢
Djer-Kiss Talcum, 35c value, 23¢
Williams' Talcums ..... 23¢
Powder Puffs, pastel colors, 19¢
Kerchief and Enclosed Puffs, 50c values ..... 34¢

—Drugs, Main Floor, H.B.C.

H.B.C. Purity Groceries

Rowatt's Imported Pickles, Sweet Mixed, and Sweet Chow, large 28-oz. bottle ..... 48¢
Rowatt's Imported Pickles, Sour Mixed and Sour Chow Chow, large 28-oz. bottle ..... 42¢
Morton's Blackbuck Brand Worcestershire Sauce, 2 bottles 25¢
McDowell's Madras Curry Powder, ½-lb. tin ..... 30¢
Noel's Imported Parmesan Cheese, per bottle, 35¢, 50¢ and ..... 95¢
Hall's Chicken Soup, per tin, 20¢
Hall's Boneless Chicken, per tin ..... 45¢
Hall's Sandwich Chicken, per tin ..... 35¢
Speckled Brown Bayo Beans, 3½ lbs. for ..... 25¢
Chilean Lima Beans, per lb., 10¢
Finest Quality Split Peas, 3½ lbs. for ..... 25¢
Lever's Lux, 3 packages and 1 Silver Spoon for ..... 49¢
Lever's Rinso, 3 packages, 21¢
Empress Tea and Coffee, 1-lb. of each and 1 Tin Empress Baking Powder—All for $1.35

Fruit and Vegetables
Local Strawberry Rhubarb, 7 lbs. for ..... 25¢
Fancy Hothouse Tomatoes, per lb. ..... 35¢
Fancy Hothouse Cucumbers, each ..... 15¢ and 20¢
New California Valencia Oranges, per dozen, 30¢, 40¢ and 50¢
Finest Sunkist Grapefruit, 3 for ..... 25¢
Imported New Potatoes, 3 lbs. for ..... 25¢

—Lower Main Floor, H.B.C.

Special Wednesday Offerings in the Men's Dept.

Men's Combination Overalls

Made from extra heavy weight khaki denim and strongly reinforced at points of strain. Fly front combinations with strap back; sizes 36 to 44. Price

$2.75

Men's Overalls and Work Trousers

Black Pant and Bib Overalls, also grey striped cottonade trousers, double stitched throughout; sizes 30 to 46. Price

$1.65

"Bluenose" Chambray Shirts

Extra Strong Blue Chambray Shirts, full cut, coat style and double sewn throughout. Made with one pocket and collar attached; sizes 14 to 18. Price

$1.50

"Big Boss" Twill Shirts

Splendid Wearing Shirts in strong khaki twill and fast dye, made so as to give freedom and comfort; sizes 14 to 18. Price

$1.75

Men's Light Grey Duck Trousers

Ideal garments for sports wear. Well tailored from soft twill duck in grey shade, and finished with 19-inch cuff bottoms and pockets; sizes 29 to 44 waist. Per pair

$3.00

Men's English Grey Flannel Trousers

English Grey Flannel Trousers that can be worn with any color or style of coat. Finished with pockets, belt loops and cuff bottoms; sizes 28 to 44. Per pair

$2.75

Men's Half Hose

Fine Lisle, Heavy Cotton, also Medium Weight Wool and Cotton Mixture Hose in plain shades and fancy effects; suitable for dress or business wear; all sizes. Price

3 Pairs for $1.00

Men's Cream Cotton Underwear

Heavy Ribbed Cotton Underwear in cream shade. Ideal weight for present wear; all sizes. Shirts and drawers, per garment

95c

Combinations, per suit $1.95

—Main Floor, H.B.C.

For Quick and Courteous Service, Phone 1670
Private Exchange Connecting All Departments

NEWS OF THE SPORTING WORLD

Locals Defeated by Mainland Cricketers By Decisive Margin

Vancouver Wins First Intercity Match of the Season by Eight Wickets — Show Distinct Superiority in Bowling—Tommy Reed Plays Fine Innings for 92 Runs—Peters Proves Deadly With Ball

The Mainland cricketers came over from Vancouver yesterday and defeated Victoria's representative eleven at the Jubilee Hospital ground by eight wickets. Winning the toss the visiting skipper sent Victoria in to bat first. The home side made a total of 117, Vancouver replying with 192. Victoria's second innings was only good for 91, leaving Vancouver 17 to get to win. Hughes knocked these off for his side with two sixes and two fours, but before he did so Tommy Reed had been caught and bowled from the first ball of the innings by Wenman and Peel had also been dismissed for a blob by a catch by Wilkinson off Cobbett's first delivery.

BETTER BOWLING

Vancouver's chief superiority was shown in their bowling although a very fine innings of 92 by Reed was a big factor in their success. The match was played in weather more suited to football than cricket, a chilly wind blowing throughout the day.

Six bowlers were used by Victoria and five by Vancouver in the first innings, but in Victoria's second innings Bullen and Peters bowled unchanged throughout. There was far more variety to the Vancouver bowling and Peters' googlies had a good deal to do with the home side's discomfiture. He took five wickets for 22 runs in the first innings and 9 for 73 for the match. Bullen took three for 17 in the first innings and eight for 45 for the match. Wenman was most successful for Victoria, taking five for 27 in the first innings, but Hughes played havoc with his analysis in the second when he had his short but decidedly merry knock to finish the match.

G. C. Grant did good work for Victoria. Although never appearing quite comfortable when at the wickets he had the best score (31) for his side, and he did some useful work as a change bowler, steadying the opposing batsmen down when they seemed about to amass a really heavy total.

Tommy Reed's innings of 92 was a really good performance. He gave no chance until he had made all his runs and hit well all round the wicket. His score included twelve fours and two sixes.

Fielding on both sides was good in spots and the reverse in others. A number of really good catches were made and several easier ones dropped.

VICTORIA'S FIRST

Sparks and Reg. Wenman were sent in first by skipper E. D. Freeman to face the bowling of Bullen and Hughes. After a little slow cricket Sparks was bowled by a beautiful ball from Bullen, which came in fast and took his off stump, Martin, the next man in, had a close shave in the slips soon after arrival, but showed good batting after this escape. When the telegraph showed twenty up Peters went on for Hughes at the pavilion end and Reed for Bullen.

The "googly" bowler soon got results. In his second over Wenman was stumped off his bowling by Peel. Gravett, of Cowichan, the newcomer, started playing the two slow bowlers carefully. He saw Martin go when Peters bowled him with a twister and was himself out shortly after when Grant, who followed, called him for a short run, which he failed to make, the ball having been well fielded by Hobday.

Cobbett joined Grant and Hughes went on to bowl in place of Reed. Runs came fairly fast for a little while. After an expensive over Peters gave the ball to Leigh. The Grant-Cobbett partnership was dissolved when Cobbett's leg stump was dislodged by a ball from Hughes, which kept rather low. When Adams joined Grant he started with some good hits to the boundaries, 100 up soon being signalled and ten more very quickly afterwards. Bullen was tried again in place of Hughes and his second ball took Adams' off stump.

SUCCESSFUL CHANGE

At the other end Peters took the ball from Leigh, and this change also brought quick results, as Grant was caught in the slips by Reed off his second delivery. And then came the landslide. In three more balls Watson had been caught at the wicket off Peters' bowling; Freeman, after a let-off in the slips, was clean bowled by Peters; the first ball of Bullen's next over took Wilkinson's middle peg, and the side was out for a total of 117, of which only one was an extra, thanks to fine wicketkeeping by Peel.

The fall of the wickets showed 1 for 10, 2 for 34, 3 for 41, 4 for 42, 5 for 80, 6 for 110, 7 for 110, 8 for 110, 9 for 118, 10 for 118.

VANCOUVER'S INNINGS

Wilkinson and Cobbett started the attack for Victoria against the batting of Reed and Remnant. Reed soon started some brisk hitting, and, with Remnant keeping his end up, runs came fairly fast. After making seven, Remnant got his leg in front of a straight one from Cobbett, and Wyles was in, 32-1-7. The bowlers were finding their length better as they began to warm up and Wyles was soon caught at square leg by Sparks off a full-pitch from Cobbett. Broadfoot followed, and he and Reed were together when the luncheon interval was taken.

Soon after the resumption Reed completed his fifty and signalized his success by hitting the ball clean over the boundary for six. Wenman went on to bowl in place of Wilkinson and Grant for Freeman, who had relieved Cobbett for a few overs. Runs had been coming rather too freely for Victoria's liking for a while, and Reed had made ninety-two when he was missed at mid-on, but in the next over he was out to a good one-handed catch by Adams off Grant's bowling, and soon after Broadfoot was clean bowled playing back to a good-length ball from Wenman. Bullen was out, caught and bowled by Wenman, after contributing five. Leigh and Peters saved the latter end of the innings from an absolute rot. Leight made thirty and Peters twenty-four. Morgan, the Alberta bowler, was not tried until late in the innings, and was only given a couple of overs. The fall of the wickets: 1 for 32, 2 for 40, 3 for 115, 4 for 127, 5 for 128, 6 for 132, 7 for 134, 8 for 183, 9 for 186, 10 for 192.

VICTORIA'S SECOND INNINGS

Victoria's hopes of pulling the match out of the fire were soon dissipated, as the home side's best bats, one after the other, fell easy victims. Their one chance was to make a lot of runs in a short time, but they proved quite unequal to the task. After one over from the far end Cobbett fell to Peters' first ball. Wenman, who joined Sparks at the wickets, did not last very much longer, being dismissed by a fine catch on the boundary by Hobday off Peters' bowling. Sparks by rather cautious batting made twenty-three before leaving for getting his leg in the way of a straight one from Bullen. He was the only man to reach double figures. Martin was bowled first ball by Bullen, who had also dismissed Grant very cheaply. Freeman was run out without scoring, and a tame innings ended for a total of ninety-one.

THE COUP DE GRACE

Reed and Peel were sent in for Vancouver's second innings with seventeen runs required. Reed was caught and bowled by Wenman off the first ball and Hughes came in. He wasted little time and started with a six. Peel then left him, out to Cobbett's first ball, but a couple of fours and another six was all Hughes wanted to finish the job single-handed, and the match was over. The scores:

VICTORIA

First Innings

F. A. Sparks, b Bullen	7
W. R. G. Wenman, stpd Peel, b Peters	13
L. P. Martin, c and b Peters	16
J. A. Gravett, run out	5
G. C. Grant, c Reed, b Peters	31
H. R. N. Cobbett, b Hughes	23
A. H. Adams, b Bullen	23
E. D. Freeman, b Peters	4
F. L. Watson, c Peel, b Peters	0
G. Wilkinson, b Bullen	2
J. B. Morgan, not out	0
Extras	1
Total	117

Second Innings

F. A. Sparks, lbw, b Bullen	23
W. R. G. Wenman, c Hobday, b Peters	9
L. P. Martin, b Bullen	9
J. A. Gravett, b Peters	8
G. C. Grant, b Bullen	6
H. R. N. Cobbett, c Bullen, b Peters	7
A. H. Adams, c Wyles, b Peters	6
E. D. Freeman, run out	0
F. L. Watson, not out	5
G. Wilkinson, c Hughes, b Bullen	7
J. B. Morgan, c Reed, b Bullen	6
Extras	12
Total	91

VANCOUVER

First Innings

S. Remnant, lbw, b Cobbett	7
T. Reed, c Adams, b Grant	92
L. Wyles, c Sparks, b Cobbett	2
P. Broadfoot, c and b Wenman	5
E. S. Bullen, b Wenman	16
G. R. Leigh, c Freeman, b Wenman	30
W. Tompkins, b Wenmen	1
J. A. Hobday, c Freeman, b Grant	1
N. S. Peters, c Grant, b Wenman	24
J. H. Hughes, b Cobbett	2
G. C. Peel, not out	4
Extras	8
Total	192

Second Innings

T. Reed, c and b Wenman	6
J. H. Hughes, not out	20
G. C. Peel, c Wilkinson, b Cobbett	0
Total (for two wickets)	20

BOWLING ANALYSIS

Victoria

First Innings.	O	W	R
Bullen	8.1	3	17
Hughes	7	1	39
Peters	7	5	22
Reed	3	0	17
Leigh	3	0	21
Second Innings	**O**	**W.**	**R.**
Bullen	8.1	5	38
Paters	9	4	51

Vancouver

First Innings.	O	W	R
Wilkinson	11	0	49
Cobbett	9	3	50
Freeman	3	0	20
Wenman	11	5	27
Grant	7	2	20
Morgan	2	0	11
Second Innings	**O.**	**W**	**R**
Cobbett	2	1	0
Wenman	2	1	20

Touring Scottish Soccer Team Wins Opening Game, 3-2

MONTREAL, May 24.—Before an immense holiday crowd here today, the touring Scottish soccer team defeated a representative Montreal eleven by a score of 3 to 2 in the opening game of the Scotchmen's transcanada tour.

Shows Clean Pair of Heels to U.S. Stars

JOHNNY MILES

GLACE BAY, May 24. — Johnny Miles, of Sydney Mines, won a fifteen-mile classic at the Black Diamond track here this afternoon, decisively defeating a field which included Clarence Demar, 1925 Boston marathon winner; James Hennigen, United States national ten-mile champion; and Silas McLelland, of Noel, Hants County, N.S. Miles' time was 1 hour, 25 minutes, 7½ seconds. Hennigen was second and McLelland third.

DUNCAN BOWLERS LOSE TO VICTORIA

Local Teams Defeat Up-Islanders 46 to 27—J. Raeside's Rink Wins Victoria Day Prize

On the Beacon Hill Park greens two visiting rinks from Duncan were defeated yesterday morning by the representatives of the Victoria Lawn Bowling Club by 46 points to 27. After the morning games the visitors were entertained by their opponents to lunch at the Chamber of Commerce, after which the Duncan team went on to Burnside to play the games scheduled there. Following is the list of players and the score:

Victoria		Duncan	
H. Dorrell		T. Armour	
D. Dewar		P. Campbell	
R. Tuthill		D. Campbell	
H. Renwick (skip)	25	T. Wallace (skip)	14
J. Owens		L. Helen	
S. H. Braund		W. Batson	
W. MacKay		A. W. Lucking	
E. G. Sherwood (skip)	21	E. W. Lee (skip)	13
Total	46	Total	27

In the afternoon a game composed of local rinks and some visitors was played at Beacon Hill for the Victoria Day prize, which consisted of four small silver cups for the members of the winning rink. The prizes were won by James Raeside's rink with a score of 33 to 9 against their opponents. He was closely followed by A. McKeachie's rink with a score of 32 to 9. Several other rinks also ran high. There was a big turnout, and though the weather was rather cold the games were greatly enjoyed. Following are the scores:

Morgan		Broderick	
McDonald		Clarke	
Garmeson		Haywood	
Raeside (skip)	33	H. M. Wright (skip)	9
Roberts		Mollard	
Turnbull		Rose	
McKeachie (skip)	32	Tuthill (skip)	9
Halliday			
Armstrong		J. A. Stewart	
Brackenridge		Mayne	
Munro (skip)	38	Renwick (skip)	18
Owens		Little	
R. F. Davy		Wilson	
Parker		Braund	
McNeill (skip)	33	McCosh (skip)	15
Morton		Fullerton	
Wetherfall		F. W. Davey	
Ferguson		Pite	
Marconini (skip)	30	Sherwood (skip)	15
Lloyd		Bird	
Johnson		Wallace	
Greenhill		Paterson	
Cullin (skip)	29	T. Renfrew (skip)	23
Exham		D. McLean	
Harris		Macaulay	
M. Smith		Collinge	
D. Dewar (skip)	21	MacKay (skip)	21

Great Centrals Win

PORT ALBERNI, May 24.—The Port Alberni baseball team was defeated by the Great Central Lake team on Sunday afternoon, the score being 22 to 16.

N. Thornton Fell Wins Up-Island Golf Title

Defeats Jack Matson, 4 and 3, in Final Thirty-Six-Hole Match Played at Qualicum Beach — Mrs. Martin Disposes of Mrs. Havemeyer, Two Up, to Capture Ladies' Championship

QUALICUM, May 24. — Norman Thornton Fell, of the Victoria Golf Club, won the Upper Island golf championship here today when he beat Jack Matson in the final thirty-six-hole match by 4 and 3. The ladies' championship was won by Mrs. Martin, who beat Mrs. Havemeyer in the final by 2 up.

The weather continued fine and the entire tournament has been played under ideal conditions.

A putting competition for ladies, held at the conclusion of the tournament, was won by Mrs. Wilson, who also was successful in winning the long driving contest. The best average of drives was won by Mrs. N. A. Kennedy.

The men's long driving competition was won by Jack Matson with a drive of 235 yards, and the best average for driving was won by Watts-Jones.

The results of today's games follow:

Men's championship—Thornton Fell beat Jack Matson, 4 and 3.

First flight—Burns beat Scott-Moncrieff, 9 and 8.

Second flight—Tuxford beat Cornish, 2 up.

Third flight—Swan beat Hogg.

Ladies' championship—Mrs. Martin beat Mrs. Havemeyer, 2 up.

First flight—Miss Stewart beat Mrs. Patterson, 4 and 3.

Second flight—Mrs. Waghorn beat Miss Fordham-Johnston

FIFTEEN-YEAR-OLD BOY PLAYS PRICE IN FINAL

Clarence "Skink" Brynjolfson and Former British Columbia and City Champion to Battle for Uplands Crown

CRAIG, JR., AND FALK IN FIRST FLIGHT

Title Match to Be Played Over Thirty-Six Holes on Sunday — To Hold Contests

Clarence "Skink" Brynjolfson, fifteen-year-old student of the Oak Bay High School and one of the most promising younger golfers in the city, and the veteran A. V. Price, former British Columbia, City and Uplands champion, will meet in the finals for the championship of the Uplands Golf Club as the result of their two victories in the second round and semi-final matches played yesterday.

Young Brynjolfson defeated George Pretty, 4 and 3, in the morning round and eliminated Roger Peachey, 3 and 2, in the semi-finals. Price polished off the youthful Bob Morrison in the second round, 3 and 2, and defeated Bob Challoner in the semi-finals, 4 and 3.

The fair-haired schoolboy's rise as a contender for the Uplands crown comes after some phenomenal golf. "Skink," as he is known to his school chums, has met and defeated some of the strongest match players in the club and all of the wins are the result of shooting close to par golf.

Although only a slip of a lad, Brynjolfson has every confidence in himself and he plays his clubs with the expertness of a veteran. He gets good distance off the tee, is steady with his irons and deadly with the mashie and putter.

A NEW SET OF CLUBS?

"Joe" Lee, one of Brynjolfson's strongest backers, has promised him the best set of clubs in the pro's shop if he can come through with the title, and members are hoping that "Joe" will have to "dig down."

In Price, Brynjolfson will have a hard opponent. Price has the experience of many tournaments behind him and his play is too well-known to Victorians to need any comment.

An upset featured the semi-final match of the first flight, when Allan Craig, jr., defeated Jack Savident, 4 and 3. Craig had Savident down most of the way and ended the match on the fifteenth green. Al Falk defeated "Bill" Newcombe in the other semi-final and will meet Craig in the finals. Jack Oddy and H. E. Brown are the finalists in the second flight, while A. Craig, sr., and G. S. Carr will battle for the silverware in the fourth flight. Gordon Ellis and Ernie Stock are the remaining pair in the fifth flight.

FINALS ON SUNDAY

The final of the championship match between Price and Brynjolfson will be played over thirty-six holes on Sunday. All other flight finals will be over eighteen holes and will be played Sunday morning.

At the close of the championship play, putting, long-driving and approaching contests will be held.

The results of the rounds to date are as follows:

CHAMPIONSHIP FLIGHT

Second Round

A. V. Price defeated R. Morrison, 3 and 2.

R. L. Challoner defeated J. R. Hibberson, 8 and 6.

C. Brynjolfson defeated George Pretty, 4 and 3.

R. Peachey defeated H. E. Hunnings, 1 up.

FIRST FLIGHT

J. Savident defeated F. C. Dillabough, 7 and 6.

A. Craig, jr., defeated A. D. Findlay, 1 up.

A. C. Falk defeated R. Foulis at the nineteenth.

W. Newcombe defeated D. A. Macdonald, 6 and 4.

SECOND FLIGHT

Semi-Final

J. A. Oddy defeated Captain W. E. Tapley, 1 up.

H. E. Brown defeated E. Hanbury, 1 up.

THIRD FLIGHT

Semi-finals to be played.

FOURTH FLIGHT

Semi-Finals

A. Craig, sr., defeated F. A. MacDonald at the twentieth.

G. S. Carr defeated W. H. Cooley, 3 and 2.

FIFTH FLIGHT

Semi-Finals

Gordon Ellis defeated James Stewart, 2 up.

E. L. Stock defeated O. H. Bell, 7 and 6.

CHAMPIONSHIP FLIGHT

Semi-Finals

A. V. Price defeated R. L. Challoner, 4 and 3.

C. Brynjolfson defeated R. Peachey, 3 and 2.

FIRST FLIGHT

Semi-Finals

A. Craig, jr., defeated Jack Savident, 4 and 3.

A. C. Falk defeated W. Newcombe, 2 and 1.

University School to Play T. & V.'s XI Today

University School and the T. & V. Cricket Clubs will meet this afternoon at 3:45 o'clock at the Jubilee Hospital grounds in a Gillespie Shield match. The team to represent the T. & V.'s will be as follows: G. Payne, L. Wallace, D. Warder, C. Lefevre, T. Brien (captain), E. Cox, J. Smith, D. Laird, A. Florence, W. Johnstone and E. Wells.

To Play for Canada Against Britishers

ANDREW KAY

Professional golfer of Lambton, Ontario, who has been selected to play on the professional golf team which will represent Canada in the games against the English golf team.

MAINLAND PUPILS SHATTER RECORDS

Percy Williams, of King Edward High, Does 100 Yards in 10 Flat, and 220 in 22 1-5 seconds at School Meet

VANCOUVER, May 24.—Breaking eight records, equaling two, and setting ten high marks in new events, Vancouver High School athletes pulled off one of the best meets in their history at Brockton Point Monday. The students scintillated in early all events, despite the fact that they were all run off on a soaking track and many in a driving rain.

South Vancouver athletes won an overwhelming victory. They piled up 124½ points to win the championship with ease. Their nearest rivals, King Edward, had only 59 points. The Red and Blue athletes were in everything, and the girls' events in particular, and won both the boys' and girls' championships.

Percy Williams, of King Edward, and Miss Hockley, of South Vancouver, were the outstanding performers of the day. Williams was in rare form. He tore through all opposition to do the hundred in the coveted 10 flat. His time in the 220, 22 1-5 seconds, was nothing short of phenomenal. This time breaks the present B.C. record, which was established by Frank McConnell, and stands at 22 3-5.

Miss Hockley also broke a B.C. record by her leap of 16 feet 6½ inches in the senior girls' broad jump.

Grads Beat Cleveland

EDMONTON, May 24.—Edmonton Commercial Grads registered another convincing triumph over the Cleveland Newman-Sterns Ladies' basketball team here tonight. The score in tonight's game was 28-22, and for the two-game series, Grads 53, Cleveland 32.

Local Machine Gunners Recover Festival Shield

Machine Gun Display Is Feature at Willows Sports —Former Sandow Medalist Takes Honors for Perfect Man Contest—Motorcycle Event Is Strong Offering

Ernie Peden, well-known member of the Y.M.C.A. swimming team, walked off with the premier honors in the junior section of the most perfect male contest held at the Willows Park yesterday as one of the feature events o the Empire Day sports meet.

Eighteen competitors, six in the junio. and an even dozen in the senior event stood before the crowded grandstand facing the oval at the Willows to be examined by the judges.

George Jones, fifty-three years of age, of Vancouver, one-time winner of the Sandow medal for the most perfect man, was winner of the senior event. E. Connor, also from the Mainland, won second place.

Thousands of Victorians, for the greater part women and children, crowded the grandstand to capacity. A programme of events, the most varied perhaps that has been staged by the May celebration committee, was run off without a hitch in the proceedings.

Motorcycles traveling at full speed, horses racing neck and neck, and track events featuring close and exciting finishes gave the crowd a thousand thrills.

HORSE RACING FEATURE

Tatters, with Jack Ross up, won the Empire Day Derby by half a length, Ucan finishing a strong second, and Royal Irish third.

Royal Irish was away to a good start, but Tatters, who was hugging the rail, and Unan, the second horse, were soon bunched together in one of the hottest races seen here for some time.

Lion, another member of the Ross stable, romped home in first place in the three-eighths of a mile for saddle horses. Sheik was second and King Tut third.

Raffles passed the winning post in first place in the ladies' race of three-eighths of a mile; Seagull came in second and Guinea Pig third.

WELL DONE, VICTORIA

In the machine gun display, No. 1 Company of the 11th Machine Gun Brigade, stationed at the Bay Street Armories, won the Celebration Committee's Shield, defeating the Vancouver company for the first time in three years. The local lads were up against a team that was drilled to the greatest efficiency and the judges had a difficult time in picking the winning team. The members of the winning team were: C.S.M. Hartley, (2) Corporal Garnett, (3) Private Slater, (1) Private Hartley. Immediately following the competition three rousing cheers by the Victoria company greeted the defeated Mainlanders, who responded cheerfully.

The motorcycle events, which included tilting the bucket, two-mile race and surfboard riding, supplied the crowd with many thrills. Surfboard riding has been recommended for nervous people, and after seeing yesterday's exhibition, which, it is believed, is the first of its nature in Canada, it is expected that motorcycle surfboard riding will become a popular pastime with Victorians.

Jumping exhibitions by Mrs. D. Winters (formerly Miss Doric McCleave of Victoria), Miss Dewdney and Mr. W. Peabody of the University, more than pleased the large audience.

In the 220 yards, Field finished strong six yards in front of Pugh. University School took first place in the school relay race, with Oaklands second.

Brentwood College captured the 400 yards' open relay race with teams from the Y.M.C.A. finishing second and third.

The complete summary of results follows:

Seventy-five yards' handicap—1, Norman Florence; 2, H. Sessar; 3, B. Bryden.

Seventy-five yards, girls twelve and under—1, M. Gadges; 2, M. Brydon; 3, J. Cox.

One hundred yards, boys fourteen and under—1, J. Carew; 2, G. Clare; 3, G. Noute.

One hundred yards, open—1, A. M. Field; 2, Phillips; 3, C. Smith.

Motorcycle event, tilting the bucket—1, E. Hardbury and D. Bauchlough; 2, J. Lafe and B. Sharks.

Seventy-five yards, girls—1, P. Thornton; 2, M. Bager; 3, M. Brydon.

Sack race, boys—1, F. Holendge; 2, R. Hawkins; 3, C. Griffin.

220 yards, open—1, I. Field; 2, Pugh; 3, Phillips.

Horse race, ladies, three-eight mile—1, Raffles; 2, Seagull; 3, Guinea Pig.

School relay race—1, University School (1, J. Carew; 2, S. Clark; 3, G. Tisdall; 4, R. Perry); 2, Oaklands School.

Open relay race, 400 yards—1, Brentwood College; 2, Y.M.C.A.; 3, Y.M.C.A.

Empire Day Derby, five-eight mile—1, Tatters; 2, Ucan; 3, Royal Irish.

Cycle race, one mile—1, W. Robins; 2, N. Durnard.

Perfect male contest, senior—1, G. Jones, Vancouver; 2, E. O. Connor, Vancouver.

Perfect male contest, junior—1, E. Peden, Victoria.

Two-mile motorcycle race—1, B. Dillabough; 2, B. Shanks.

Vancouver Swimmers Win Intercity Gala

Mainlanders Pile Up Early Lead in Aquatic Sports at Crystal Garden to Finish Five Points Ahead of Victoria—Final Score Is 59 to 54—Wellburn and Audrey Griffin Star

Aquatic stars, representing the Vancouver Amateur Swimming Club and the Miralomas Swimming Club, of Vancouver, defeated local swimmers competing under the colors of the Victoria Amateur Swimming Club and the Y.M.C.A. at the intercity gala held at the Crystal Garden last night by 59 points to 54.

The visitors gained an early lead which the locals failed to overcome. The conclusion of the first half of the programme saw the Mainland stars with 35 points to the locals 19.

The gala drew one of the largest crowds that has ever attended an event of this nature at the local amusement centre and was featured by close and exciting finishes.

Tommy Wellburn, of the V.A.S.C., captured the 100 yards men's free style, with McMillan and Bailey of Vancouver finishing second and third respectively.

AUDREY GRIFFIN WINS

Audrey Griffin, well-known local mermaid, finished first in the 50 yards ladies' free style, defeating Reta Tingley and Honey Pratt of the Miralomas in a close race.

Ivy Jones of the V.A.S.C. captured the Armstrong Cup presented for junior girls.

Johnny Cameron, of Vancouver, kicked his heels to the other competitors in the 200 yards free style for men to win with ease. John Bailey, who is a member of the same club, was second, with Bill Robertson of Victoria only inches behind.

Reta Tingley gave Audrey Griffin a good race in the 100 yards, finishing just a second behind.

In the 100 yards breast stroke "Chuck" Hill, of Vancouver, finished in first place with Summers, of the visitors, and Barrett, of Victoria, fighting for second and third place respectively.

The relay races both went to the Mainlanders, the men's event in particular being keenly contested.

VANCOUVER TAKES POLO

Displaying better team work, the Vancouver water polo seven defeated the locals, 4-2. The first half ended with the winners leading 3-1. In the second stanza each team scored to make the final 4-2. Percy Norman, of the visitors, with two goals to his credit was the leading scorer. J. Bailey and R. McMillan scored the remaining counters for Vancouver, while J. D. McNeill and Bert Buller registered for the locals.

In the diving, Victoria made a clean sweep, taking all three places. Art Stott, of the V.A.S.C., taking first place, with Ernie Peden and Bill Clarke finishing second and third respectively.

Officials of the gala are deserving of a word of praise for the way they conducted the affair. Events followed quickly and there was little of the tedious delays which generally are found in aquatic sports.

The results follow:

100 yards, men's free style—1, T. Wellburn, Victoria; 2, R. McMillan, Vancouver; 3, J. Bailey, Vancouver. Time, 1:01.

50 yards, ladies, free style—1, A. Griffin, Victoria; 2, R. Tingley, Vancouver; 3, Honey Pratt, Vancouver. Time, :31.

50 yards, men's, junior—1, J. McMillan, Vancouver; 2, Syd Summers, Vancouver; 3, Bill Robertson, Victoria. Time, :28.

Armstrong Cup, confined to V.A.S.C. junior girls—Won by Ivy Jones. Time, :42.

200 yards, free style, men—1, J. Cameron, Vancouver; 2, J. Bailey, Vancouver; 3, Bill Robertson, Victoria. Time, 2:35 2-5.

100 yards, ladies, free style—1, A. Griffin, Victoria; 2, R. Tingley, Vancouver; 3, G. Bailey, Victoria. Time, 1:15 2-5.

100 yards, men, breast stroke—1, C. Hill, Vancouver; 2, Syd Summers, Vancouver; 3, W. T. Barrett, Victoria. Time, 1:28 2-5.

100 yards, ladies, breast stroke—1, F. Gates, Victoria; 2, M. Lyons, Vancouver; 3, D. Jones, Victoria. Time, 1:42 4-5.

200 yards, relay, ladies—1, Vancouver with team comprised of Reta Tingley, Doc Ireland, Honey Pratt and Maisie Lyons. Time, 2:18.

200 yards, relay, men—1, Vancouver, with team composed of John Bailey, Syd Summers, R. McMillan and J. McMillan. Time, 1:58 3-5.

Men's plunge for distance—1, T. Smith, Victoria, 60 feet 6 inches; 2, W. T. Barrett, Victoria, 51 feet 3 inches; 3, J. Cameron, Vancouver, 45 feet.

Ladies' plunge for distance—1, Margaret Dye, Vancouver, 50 feet 10 inches; 2, Flo Gates, Victoria.

Water polo—Vancouver 4, Victoria 2. The teams were as follows—Vancouver: R. McMillan, sr., J. Cameron, R. McMillan, Percy Norman, C. J. Hill, J. Bailey and J. McMillan. Victoria: D. Balnave, Bert Buller, Tom Wellburn, J. D. McNeill, W. Robertson, J. Clyde and F. Hyslop.

Men's fancy diving, 10-foot board—1, Art Stott, Victoria; 2, Ernie Peden, Victoria; 3, Bill Clarke, Victoria.

HEAVY SCORING MARKS CRICKET

Double Centuries Are Made by Hallows and Sandham in English County Games Closing Tuesday

NEW ZEALANDERS AGAIN DEFEATED

LONDON, May 24.—For the third and fourth time this season double centuries were rung up in county cricket matches which closed on Empire Day, the performers being Hallows, of Lancashire, who, playing against Hampshire, recorded 233 runs, and Sandham, of Surrey, who registered only three runs less against Essex. Eight centuries, including the doubles by Sandham and Halows, were rung up. The New Zealanders were again defeated, their victors being Middlesex. The score board:

Hallows, Lancashire, 233 (not out).
Sandham, Surrey, 230.
Parsons, Warwick, 136.
Watson, Lancashire, 125.
Walker, Notts, 125.
Hutchinson, Derby, 110.
Brown, Hants, 109.
Ashdown, Kent, 102.

The scores:

Essex, 162, 250; Surrey, 435 for nine wickets (declared). Surrey won by one innings and 17 runs.

Hants, 153, 199; Lancashire, 456 for three wickets (declared). Lancashire won by an innings and 104 runs.

Leicester, 243, 271 for five wickets (declared); Gloucester, 87, 148. Leicester won by 279 runs.

Notts, 204, 264; Kent, 241, 229 for five wickets. Kent won by five wickets.

New Zealand, 234, 335; Middlesex, 290, 280 for seven wickets. Middlesex won by three wickets.

Yorkshire, 272, 162; Warwick, 393, 43 for two wickets. Warwick won by eight wickets.

Derbyshire, 439; Glamorgan, 231, 166 for five wickets. Derbyshire won on first innings.

Worcester, 188, 174; Northants, 149, 214 for six wickets. Northants won by four wickets.

Sussex, 301, 114 for two wickets; Somerset, 148, 266. Sussex won by eight wickets.

COMMERCIAL BALL TEAMS WILL PLAY TONIGHT AT 6:15

Sidney's Commercial baseball nine, present league leaders, will be in town tonight for a game with the Crescents at the Royal Athletic Park at 6:15 o'clock. Steele, who is a newcomer to the millmen's camp this season will work on the mound. He will be opposed by Al Mummery, who will do the heavy work for the Crescents. Harold Fetherstone will call the balls and strikes.

SOCCER WORKOUT

The Saanich Thistles soccer eleven will hold a workout tonight at Central Park at 6:30 o'clock. All players are requested to attend.

Brentwood Students Win Wide Variety of Sports

College Defeats J.B.A.A. Oarsmen, Capture Cricket From Cowichan, Tennis From Shawnigan, and Take Three Events at Willows Track Meet

Brentwood College athletes were everywhere victorious yesterday in a wide variety of games, sports and boat races.

As the feature event in the day of sports at the college, the students' first and second four-oared crews defeated representatives of the J.B.A.A. The College cricket eleven defeated the Cowichan cricket eleven by 174 to 121. In an American tennis tournament, Brentwood "A" and "B" teams defeated the Shawnigan Lake Tennis Club, and college runners won the three events in which they entered in the field sports at the Willows.

The regatta was held in excellent weather. There were intermittent bursts of sunshine and there was sufficient wind to make the sailing races interesting, though not too much to interfere with the rowing events.

SUPERIOR TRAINING

The second crews rowed the more interesting race, the margin of victory being smaller. Brentwood jumped away to a splendid start, their boat gaining a lead of about half a length in the first fifty yards. Rowing a stroke of about thirty-two to the minute, the students slowly increased their lead until there was nearly a length of clear water between the two boats at the half-way mark on the one-mile course. They crossed the finishing line three lengths in the lead.

The crews were: J.B.A.A.—Fogg (cox), Kennedy (stroke), Locke, Fraser and Ditchburn. Brentwood: Oppenheimer (cox), Davenport (stroke), Miller, Strang and Cameron II.

Brentwood first crew won an easy victory over the J.B.A.A. four. The start was closer, both crews getting away cleanly, but the students quickly pulled out into the lead and hitting a stroke of about thirty-three to the minute forged so far ahead that the Bays found it impossible to overtake them. They crossed the finishing line six lengths to the good.

The crews were: Brentwood—Fogg (cox), Smith (stroke), Furber, Nickson and Mason-Rooke. J.B.A.A.—Oppenheimer (cox), Crane (stroke), Forbes, McMillan and Dodds.

Both Brentwood fours maintained their style well throughout their races and showed the results of very careful coaching. The J.B.A.A. second crew made a creditable showing considering the fact that they had never been together in a boat before the race. The J.B.A.A. first crew were rowing in better form than the other Bay four, but had neither the style nor the speed to overhaul their well-trained and cleverly rowing competitors.

DEFEAT COWICHAN AT CRICKET

Brentwood's victory over the Cowichan Cricket Club eleven gave the students further occasion for rejoicing. The scores were as follows:

BRENTWOOD COLLEGE

Mr. Cocks, b Kirkham	61
Hanbury, c Kirkham, b Clegg	16
Robertson ii, c and b Parker	26
Appleton, l b w, b Kirkham	4
Mr. Round, st Charter, b Parker	19
Mitchell, b Baiss	7
Mr. I Hope, c Baiss, b Parker	0
Robertson i, b Parker	4
Malkin, b Parker	3
Lammers, st Charter, b Parker	0
Symons, not out	1
Extras	14
Total	174

COWICHAN CRICKET CLUB

A. E. Green, l.b.w., b Mr Round	28
E. W. Kilby, b Robertson	6
A. S. Leggatt, b Mitchell	14
Moulson, run out	14
A. J. Hartley, run out	0
R. G. Parker, c Mitchell, b Symons	17
R. Clegg, b Mr. Round	10
S. Kirkham, c Hanbury, b Robertson	6
H. Charter, not out	14
Rev. Bichlager, c and b Mr. Round	1
C. J. Baiss, b Robertson	0
Extras	11
Total	131

WIDE MARGIN AT TENNIS

The Brentwood "A" tennis team won their part of the American tournament from the Shawnigan Lake Tennis Club by 120 games to 80. The teams were: Brentwood—Phillips and Johnson, Salter and Curran, Crommelin and Ricardo, MacSwain and Wootten, Yorath and Lamprey. Shawnigan Lake Tennis Club—Miss Neame and Col. Eardley-Wilmot, Mrs. Gooch and Mr. Gooch, Mrs. Musgrave and Eric Leney, Miss Musgrave and Mr. Garnett, Mrs. Ellis and Mr. Leney.

The Brentwood "B" team also won by a large score, the teams being: Brentwood—Green i and Spencer, Williams and Dee i, Sills and Woods, Doherty and Greive, Ives and Campbell. Shawnigan—Mrs. Leney and Mr. Hurley, Mrs. Frank and Mr. Annandale, Miss G. Musgrave and Mr. Frank, Miss Stone and Mr. Cheeke, Miss Davies and Mr. Magill.

In the sailing races the sloop Snooky, manned by Dollar, Cameron ii and Charlewood, showed a clean pair of heels to the Shamrock, manned by Deane i, Ribgy and Harrison. The Snooky won the preliminary handicap-determining race by seven and one-half minutes, and then had little difficulty in the race proper in leading her rival around the three-mile course.

In the three-mile race for Kitten class yachts the Black Cat, manned by Weir and Herchmer, came in first. The Cat o' Nine Tails, manned by Mr. Grant and Wolfe, was second, only a few seconds behind the winner. The Red Devil, manned by Rogers and Wiseman, was third.

The regatta and sports were an entire success, enjoyed by students, masters and visitors alike.

Herbert Tareyton London Cigarettes

"There's something about them you'll like"

20 for 35¢

For your Pipe Herbert Tareyton London SMOKING MIXTURE

Convido Port

Is widely imitated but never duplicated. Age and reputation cannot be copied.

Convido Port—Thirty years old and sold only in bottles.

Remember the Name

This advertisement is not published or displayed by the Liquor Control Board or by the Government of British Columbia.

Swimming Tennis, Etc.

Y.M.C.A. SUMMER QUARTERS

Curtis Point, The Gorge

Membership can be secured at the Y.M.C.A.

TELEPHONE 5275

Pigeon Racing

NANAIMO, May 24.—The Nanaimo Pigeon Club held a race from Salem, Ore., over the week-end. The race proved to be a very hard one, as the first bird took nearly ten and a half hours to cover the 300 miles between Salem and Nanaimo. About fifty birds were liberated at 6 a.m. Sunday, and the following are the times it took the various birds to fly the distance: T. Naylor, 10:19:49; T. Naylor, 10:34:07; S. Russell, 11:01:06; R. Whiskers, 12:01:00; E. Perrins, 12:25:13; T. Wilkinson, 13:10:00.

The race next week-end will be from Eugene, Ore., an airline distance of 365 miles.

The Victoria and District Pigeon Club held its annual old-bird race over the week-end from Eugene, Oregon, a distance of 302 miles, with sixty birds competing from fourteen lofts. The weather was very cloudy and it proved to be a very disastrous race, as only eight birds timed in at close of race. The following are the results and time of arrivals:

		H M S
1.	J. Grimston's Now Laugh	13 07:36
2.	Stewart & Sons' Tacoma Cock	13 11:39
3.	Stewart & Sons' John D	13 12:30
4.	T. Crossman's Flying Orb	13 13:42
5.	W. Simpson's Squabpen	13 13:32
6.	Stewart & Sons' Sarah Mac	13 17:01
7.	R. Margison's Heroine	13 30:16
8.	R. Margison's Jack O.	13 32:20

G. Grimston wins pools, also Brackman & Ker's special for first bird. Stewart & Sons wins the B. Wilson special for second bird. The next race will be held on Saturday, from Medford, a distance of 420 miles.

Break Even in Series

VANCOUVER, May 24.—The University of Washington baseball team broke even in their games with two Vancouver amateur aggregations here today. After defeating Asahis, a Japanese team, 6-1 in the afternoon, the Americans were vanquished 2 to 0 this evening by the Vancouver Athletic Club representatives.

Wool Bunting Flags

All Colors Sewn In

1 ft. 6 in. x 3 ft. . $1.50
2 ft. 3 in. x 4½ ft. 2.50
3 ft. x 6 ft. 3.50
3 ft. 9 in. x 7½ ft. 5.00
4 ft. 6 in. x 9 ft. . 6.75

F. JEUNE & BRO., LIMITED

TENTS, AWNINGS, FLAGS

570 Johnson St. Phone 795

BIG CROWD SEES CALGARY RACING

5,000 Spectators Enjoy Well-Balanced Card — Wiltrude Wood Wins Feature Event of Programme

SHORT PRICES RULE AT PRAIRIE MEET

CALGARY, May 24.—Five thousand enthusiasts enjoyed a well balanced race card at Victoria Park today. The programme put on by the Prairie Thoroughbred Breeders and Racing Association, had for its feature the Victoria Day Claiming Purse, a distance event of one mile and one-eighth. Wiltrude Wood, carrying the colors of Fred Johnston, popular Calgary sportsman, was the winner, after an exciting stretch run with Lierre.

The holiday card had many features, among them being the fine riding of Jockey A. Snider, a local youth, who piloted three winners, Manchester Swell, Mungie and Wiltrude Wood. He was also on Crest, which placed, and Jack Fountain and Boki, who showed.

THE RESULTS

First race, one-half mile:
1. Manchester Swell ... $13.00 $5.95 $4.50
2. Kenstar ... 13.90 7.60
3. Miss Wabuska ... 12.05

Time, :53 4-5.

Second race, six and one-half furlongs:
1. Mungie ... $7.95 $4.10 $2.75
2. Kingmaker ... 4.35 4.00
3. Jingo ... 2.70

Time, 1:26 3-5.

Third race, about five furlongs:
1. Suzette ... $18.50 $6.80 $9.30
2. Albion Boy ... 10.30 8.25
3. Jack Fountain ... 4.35

Time, 1:00 4-5.

Fourth race, about five furlongs:
1. Mary Dear ... $10.35 $3.95 $3.30
2. Pansold ... 3.30 3.10
3. Boki ... 3.45

Time, :59 1-5.

Fifth race, one mile and one-eighth:
1. Wiltrude Wood ... $5.00 $3.00 $2.40
2. Lierre ... 4.50 3.80
3. Nebraska Lad ... 3.90

Time, 1:54 4-5.

Sixth race, about five furlongs:
1. Deertrail ... $5.20 $4.05 $3.80
2. Crest ... 4.50 3.00
3. Gailford ... 3.00

Time, 1:00.

Seventh race, one mile and one-sixteenth:
1. Yorkshire Maid ... $15.05 $6.55 $3.45
2. Dumbfounder ... 4.80 2.80
3. Preservator ... 2.70

Time, 1:53 2-5.

OVERNIGHT ENTRIES

First race, purse $500; six and one-half furlongs:

*Gymnast	103
Silver Strand	103
*Mildred Clarke	85
*Missoula Boy	102
Wild Rye	104
Irish Princess II	103
John Cadburn	104

Second race; purse $400; five furlongs:

Day Time	110
*Cible	91
*Mayflower	104
Jack Fountain	106
Chambelona	108
*Vennie Sue	95
Cuernavaca	108
*Towton Gem	99
Princess Signal	109

Third race; purse $400; one mile and one-sixteenth:

Col. Lit	109
Gailford	100
Four Cross	109
Postman	109
*Worthwhile	94
*London Smoke	104
Tugs	109
*Al Wick	104

Fourth race; purse $500; five furlongs:

Capilano	115
*June	94
Dolly Day	103
Marlodge	101
Silent Messenger	109
Yorkshire Lass	106
*Ben	100
*Tulameen Kid	98
Col. Boyle	115

Fifth race; purse $500; five furlongs; Grain Exchange Handicap:

Mary Dear	90
Rochester II	105
Unlucky	100
Killy D.	122
Nellie's Pet	93
Sunny Ways	105

Sixth race; purse $400; five furlongs:

Kinetic	111
Flying High	105
My Friend Pat	110
*Flying Princess	108
Runopin	102
*Burr Winslow	107
*Japidee	100
Nan's Fortune	113

Seventh race; purse $500; one mile and one-sixteenth:

*St. Angelina	101
Launa	106
Toraida	106
Soldier Sons	114
*Shephard	101
Alice Loraine	96

*Apprentice allowance.

Golf Notes

By P. J. GAUDIN

Instructor at Skokie Country Club and Union League Club, Chicago

STYLE

When the beginner in golf gets the first ideas regarding the swing, preferably from a professional teacher, he should carefully note the swings of noted players. It is sheer folly to copy the methods of other beginners and equally bad to be guided by the misinformation so freely ladled out by persons who talk from the heights of what they are pleased to think is their superior knowledge.

The beginner is well advised to learn at least the rudiments from the man who knows, the professional, and then studiously to watch the expert. In this way one can learn the mechanics of the swing and is on the way toward perfecting his or her own swing. It may take years of such watchfulness to learn definitely that the crucial part of the swing is what might be called the stroke, the full time that the club and ball are in contact. We will know some time the duration of this contact through superspeedy motion pictures. It may be one inch or it may be six. We do know, however, that the ball is compressed to half its diameter by the impact. One can prove this by dusting the face of the club with powder and taking a full swing at the ball. The impression left on the club face is as great in diameter as the ball itself, the markings being duplicated on the club face.

In watching the experts, pay no attention to the ball. Watch only for that part of the action in which you temporarily are the most interested. By this method of watching one can really learn the methods of the stars. If one watches the ball that is all one can see.

Perhaps the best method of all is to watch moving pictures of actual strokes. They have taught more facts regarding the golf swing than ever were known before. Do not pay any attention to still pictures. All of them are posed conventionally. They may look pretty, but not one in a hundred gives a correct likeness of the form shown in play. And keep in mind constantly the culmination of all the elements of the swing in the timing. One can be letter-perfect in every element of the swing and remain a poor player through lack of timing.

Nanaimo Davenports And Westminster in 1-1 Draw at Soccer

NANAIMO, May 24.—In the first match of the two-game series for the championship of the Pacific Coast Soccer League, New Westminster Royals and Nanaimo Davenports battled to a 1-1 draw here this afternoon.

LOCALS SPLIT DOUBLE-HEADER

Win Morning Ball Game From Port Angeles 5 to 4, and Lose Afternoon Match 15 to 6—Big Crowds Attend

THREE PITCHERS USED IN SECOND

Victoria's All-Star baseball teams gained an even break in the double-header played with Port Angeles at the Royal Athletic Park yesterday as part of the holiday sport programme. In the morning the locals handed the visitors a 5 to 4 setback, while in the afternoon game the Americans turned the tables by lacing the home tribe, 15 to 6. Large crowds watched both games.

George Gandy pulled the first game out of the frying pan in the seventh inning when he connected for a circuit clout to score one runner in front of him. Port Angeles, prior to Gandy's fence-crasher, was leading 3-2. Two men were away when Gandy connected. Coleman and Cable made homers for the visitors.

McDonald, of the U.C.T. pitching staff, went the distance for the locals in the morning game and hurled fair ball. He was nicked for eleven safeties and breezed half a dozen.

Ervin, for the visitors, allowed ten safeties and struck out fourteen.

Victoria used three pitchers in the afternoon in an effort to silence the heavy artillery of the visitors. Parfitt started and got along nicely for three innings, when Port Angeles began to find him. He was replaced by Noble in the seventh. Noble lasted one inning after the Americans had garnered nine runs and six hits. Webster held the visitors in check for the rest of the distance.

B. Adams went the whole route for Port Angeles and had the locals on his hip all the way. He allowed eleven hits and fanned eight. White, of the visitors, lifted one over the fence in the fourth.

MORNING GAME

Port Angeles:	A.B.	R.	H.	P.O.	A.	E.
V. Enfield, r.f.	3	0	1	0	0	0
Coleman, 2b.	4	2	1	1	0	0
V. Adams, s.s.	4	0	1	0	1	1
Cable, c.	4	1	3	14	2	1
Aery, 1b.	4	0	3	4	0	1
White, c.f.	3	0	0	0	1	0
McLennan, 3b.	4	0	1	1	1	0
G. Enfield, l.f.	3	0	0	0	0	0
Ervin, p.	3	1	1	0	0	0
Totals	31	4	11	*30	5	3

Victoria:	A.B.	R.	H.	P.O.	A.	E.
F. Campbell, 3b.	3	0	1	1	2	1
H. Gandy, 2b.	3	1	3	2	2	0
Bacon, c.	4	0	0	6	3	0
Holman, c.f.	4	1	0	3	0	0
J. Cummins, 1b.	3	0	1	7	0	0
Dunn, s.s.	4	1	2	0	3	2
G. Gandy, l.f.	4	1	2	0	0	0
Down, r.f.	3	0	0	0	0	0
McDonald, p.	3	1	1	0	1	0
Totals	30	5	10	21	10	3

*Two out in seventh inning when winning run scored.

Score by innings:	1	2	3	4	5	6	7	
Port Angeles	0	0	1	0	2	0	1	—4
Victoria	0	0	0	0	2	1	2	—5

SUMMARY

Home runs—Coleman, Cable, G. Gandy.
Two-base hits—H. Gandy (2), G. Gandy (1).
Sacrifice hits—V. Enfield, H. Gandy.
Stolen bases—H. Gandy, Coleman.
Struck out—By Ervin, 14; by McDonald, 6.
Bases on balls—Off Ervin, 3.
Hit by pitcher—Ervin and White, by McDonald.
Double plays—H. Gandy to J. Cummins.
Wild pitch—Ervin.
Left on bases—Port Angeles, 9; Victoria, 8.
Umpire—McGregor.
Time of game—1.40.

AFTERNOON GAME

Port Angeles:	A.B.	R.	H.	P.O.	A.	E.
V. Enfield, l.f.	5	1	1	0	0	0
Coleman, 3b.	5	3	1	3	3	0
Aery, 1b.	5	1	2	6	0	0
Cable, c.	5	1	3	7	3	0
P. Adams, s.s.	4	3	2	3	0	2
White, c.f.	5	1	3	4	0	1
McLennan, 3b.	5	3	3	2	3	0
G. Enfield, r.f.	5	1	0	3	1	0
B. Adams, p.	4	3	3	0	1	0
Totals	43	15	13	27	0	3

Victoria:	A.B.	R.	H.	P.O.	A.	E.
F. Campbell, 3b., 1b.	5	1	1	5	3	1
R. Copas, 3b., 2b.	5	1	1	1	1	1
Bacon, c.	5	1	1	6	3	0
Holman, c.f.	3	0	0	0	0	0
G. Gandy, l.f.	3	0	3	1	0	0
Webster, 1b., p.	6	1	2	0	1	1
Dunn, s.s.	3	0	0	5	2	3
H. Cummings, l.f., c.f.	4	1	1	1	0	0
Down, r.f.	3	1	3	1	0	0
H. Gandy, 3b.	1	0	0	1	0	0
Parfitt, p.	3	0	1	0	2	1
Noble, p., r.f.	2	0	0	0	1	1
Totals	39	6	11	27	13	7

Score by innings:	1	2	3	4	5	6	7	8	9	
Port Angeles	0	0	0	2	2	2	9	0	0	—15
Victoria	0	0	0	0	2	0	0	4	0	—6

SUMMARY

Home runs—White.
Three-base hits—Coleman.
Two-base hits—B. Adams (3), McLennan, Cable.
Sacrifice hits—Dunn.
Stolen bases—Bacon.
Struck out—By Adams, 8; by Parfitt, 9; by Webster, 2.
Bases on balls—Off Parfitt, 3.
Hit by pitcher—By Adams, Dunn.
Left on bases—Port Angeles, 5; Victoria, 9.
Six runs and six hits off Parfitt in six innings; nine runs and six hits off Noble in one inning; one hit and no runs off Webster in two innings. Losing pitcher, Parfitt.
Umpire—McGregor.
Time of game—3.10.

Gow and Clark Play For Interior Golf Championship Today

VERNON, May 24.—As a result of play up until today, H. E. Gow, Vernon, will meet George Clark, Kamloops, tomorrow, in the finals of the annual cup competition of the Interior Golf Association. Gow, who won the championship of the Interior of the Province last year at Penticton, established a record for the Vernon course today in the semi-finals, when he came through with a score of 71.

Vancouver Wins Shoot At Nanaimo Gun Club

NANAIMO, May 24.—The annual Empire shoot was held at the traps of the Nanaimo Gun Club yesterday. In the team shoot, Vancouver was first by a close margin over Nanaimo, with Victoria in third place. For the Sloan trophy, for high aggregate, A. E. Hasenfratz, of Victoria, and C. Martin, Jr., of Nanaimo, divided the honors for high gun, breaking 111 out of 120 targets, and M. Martin, 110. C. D. Boardman, Provincial champion, broke 109; W. Hoggan, 108; I. Scott, champion of Washington, 107; D. Mackie, 102; D. McGary, 102; H. Hazenfratz, 105; P. W. Freer, 102. Over thirty shooters took part.

VICTORIA WINS LACROSSE GAME

Capitols Take Opening Fixture of Season 9 to 2—Millmen Weakened by Absence of Stars

BIG CROWD SEES INITIAL MATCH

Victoria Capitols opened the senior amateur lacrosse season yesterday afternoon at the Royal Athletic Park by defeating Sidney 9 to 2. About 500 spectators witnessed the game, which was packed full of fast and exciting plays.

Although the score would indicate the play to be generally with the Capitols, it was not the case. Sidney had a good share of the play, but found McGregor in goal for the Capitols a hard man to get by.

The Millmen presented a somewhat crippled team. "Manny" Simpson, their regular goalie, was absent, while Joe Mitchell, their best home man, had a poisoned knee and was unable to take the field. Ernie and Bill Munro were also out of the line-up. Even at that Sidney put up a hard game and forced the Capitols at all times.

"COTTON" OPENS SCORING

"Cotton" Brynjolfson opened the scoring early in the first quarter when he accepted a pass from Stanyer and sent a stinging shot past the Sidney goalie. This was offset a few minutes later when Segalebra sagged the hemp on a close-in shot. Play in this period was fast, both teams trying to get into the lead.

Patterson put the Capitols out in front early in the second stanza with two fine goals. Tamboline followed shortly after and Patrick notched one near the close of the quarter to make it 5-1 for Victoria. Sidney, in this period, forced Victoria several times, but the Capitols' defence withstood their attacks and kept them well out of range of the goal.

Sidney went out after the Capitols in the third period and for several minutes play waxed fast and furious in front of the Victoria goal but without result. Tamboline on a breakaway beat his man to go in on the Sidney goal to notch Victoria's sixth marker. Shortly after "Nipper" Jenkins sent through a sizzler, which found the mark behind McGregor.

SIDNEY'S SHOOTING WILD

The final period saw Sidney at their best, but they could not get through for a score. Several times they had the ball around the Victoria goal, but their shooting was wild and many shots whistled over or wide of the hemp. Brynjolfson and Popham put the finishing touches on the scoring with two splendid shots, that gave Norton no chance to save.

"Sugar" McDougall made his first appearance in five years with an amateur team. McDougall was recently reinstated, and demonstrated yesterday that he had not lost any of his cunning, which gained for him his place in pro company.

Brynjolfson played his usual heady game. Stanyer, Nute Patterson and John Taylor were also greatly in the limelight.

Segelabra, Jenkins, Norton, Davis and Saxton were the stars for the Millmen, each turning in splendid games.

Announcement was made at the game that the Seattle Lacrosse Club would play an exhibition game here on June 3.

Frank Smith refereed and the teams were as follows:

Victoria		Sidney
McGregor	Goal	Norton
McNamee	Point	Hillpoint
Taylor	Cover Point	Nobbs
Tamboline	2nd Defence	Reed
Stanyer	1st Defence	Davis
Brynjolfson	Centre	McNeal
McDougall	1st Home	Jenkins
Popham	2nd Home	Hicks
Patterson	Inside Home	Segalebra
Patrick	Outside Home	Saxton

Nanaimo Golfers Defeat Colwood in Close Match

NANAIMO, May 24.—Nanaimo golfers scored a one-point victory over Colwood in the interclub match played here Sunday. In the singles the visitors won 17½ to 18½, but the locals offset this in the afternoon with a score of 13 to 11 in the fourballs. Scores, with the home team mentioned first, are as follows:

SINGLES

Margison 2½, Terry ½.
McFarlane 2, Christopher 1.
Glaholm 0; Simpson 3.
Grant 2, Hall 1.
Hindmarch 2, Hodges 1.
J. Filmer ½, Bryant 2½.
Robertson 1, Richardson 2.
Cunningham ½, Straith 2½.
Rucker 2, Cathcart 1.
Leighton 1½, Ciceri 1½.
Martindale 2, Meston 1.
Cunliffe 1½, Millar 1½.
Total—Nanaimo, 17½; Colwood, 18½.

FOURSOMES

Glaholm and Hindmarch 0, Hodges and Simpson 4.

McFarlane and Margeson 4, Terry and Christopher 0.

Robertson and Cunningham 2, Richardson and Straith 2.

Rucker and Leighton 3, Ciceri and Cathcart 1.

Martindale and Cunliffe 0, Meston and Millar 4.

Grant and Filmer 4, Hall and Bryant 0.

Total—Nanaimo, 13; Colwood, 11.

Grand total—Nanaimo, 30½; Colwood, 29½.

Mr. and Mrs. McIntosh Win Mixed Foursomes

Mr. and Mrs. W. L. McIntosh won the Empire Day mixed foursomes played at the Oak Bay golf links yesterday with a net 77½. W. E. Cathels and Miss Hamber were second with a 78. There were twenty entries. The leading scores were as follows:

	Gross	H'cap	Net
Mr. and Mrs. W. L. McIntosh	101	23½	77½
W. E. Cathels and Miss Hamber	99	21	78
Dick and Marion Wilson	89	10½	78½
Comte. J. de Suzannet and Mrs. Philbrick	80	0	80
Hew Paterson and Miss Helen Wilson	101	20½	80½
Mr. and Mrs. J. E. Wilson	102	20	82
Mr. and Mrs. C. W. Panaman	104	22½	82½
Mr. and Mrs. J. Hutchinson	97	14½	82½
Beau and Mrs. A. C. Burdick	103	20	83
J. Hutchinson, Jr., and Miss M. Campbell	108	25	83
Judge P. S. Lampman and Mrs. Parry	101	16	85
Mr. and Mrs. H. P. Johnson	108	21½	86½
Art Beasley and Miss A. McBride	104	18	86
R. H. Meadus and Mrs. Bennett	118	28	90
Mr. and Mrs. T. O. Mackay	117	22	95

Pirates Bolster Lead In National League

Pittsburgh Sluggers Hit Two Cincinnati Pitchers for Nineteen Safeties and Win 11-1—Winners Make First Triple Play of Season—Brooklyn Defeats Philadelphia

NATIONAL LEAGUE

NEW YORK, May 24.—Lee Meadows, of the Pirates, held the Cincinnati Reds to three hits, while his comrades belted Pete Donohue and Lucas for nineteen hits, to make it two out of three games by winning 11 to 1 at Cincinnati today. The Reds made the first triple play of the National League season today when Dressen took Waner's liner with the bases full, forced Harris and caught Smith before he could get back to second.

The Brooklyn Robins at Philadelphia found Carlson for fourteen hits and nosed through to a 6-5 victory in the second game of a series evening the count. Erdhart was sent to the showers in fifth and was succeeded by Cantrell and Doak, the latter holding the Phillies to one run in the last four innings.

	R.	H.	E.
Brooklyn	6	15	2
Philadelphia	5	11	2

Batteries—Erhardt, Cantrell, Doak and Deberry; Carlson, Willoughby and Jonnard.

	R.	H.	E.
Pittsburgh	11	19	0
Cincinnati	1	3	0

Batteries—Meadows and Smith; Donohue, Lucas, May and Hargrave.

Other games postponed. Rain.

AMERICAN LEAGUE

NEW YORK, May 24.—Detroit knocked George Uhle out of the Cleveland box in the fourth inning of today's game and won 6 to 3. Stoner was unusually effective until the eighth inning, when a triple and a fumble gave Cleveland two. When Karr replaced Uhle in the fourth Manush greeted him with a homer and scored two men ahead of him.

	R.	H.	E.
Detroit	6	11	2
Cleveland	3	9	1

Batteries—Stoner and Bassler; Uhle, Karr, Shaute and L. Sewell.

Others postponed. Rain.

COAST LEAGUE

SAN FRANCISCO, May 24.—The Missions defeated Sacramento 11 to 6 today. Seven of their hits and five runs were made off Singleton in the first five innings. Keefe, who relieved him, was unable to stop the onslaught and the Missions made six more runs in the next three innings.

	R.	H.	E.
Sacramento	6	8	1
Missions	11	13	0

Batteries — Singleton and Severeid; Weinert and Whitney.

HOLLYWOOD WINS

LOS ANGELES, May 24.—The lowly Hollywood Stars handed the league-leading Oakland a 5-2 trimming in the series opener here today. Curtis Fullerton, after allowing the first two Oak batters, Governor and Lary, to hit a single and a homer respectively, tightened up and blanked the visitors the rest of the way.

	R.	H.	E.
Oakland	2	8	2
Hollywood	5	7	1

Batteries—Hasty and Read; Fullerton and Murphy.

PORTLAND LOSE AT HOME

PORTLAND, May 24.—After three weeks on the road the Portland Beavers returned home today to lose the first game in their own park to Los Angeles, 5-3. The Angels hit Pat Shea for four ringing hits and four runs in the fifth. Two of the runs came in on a home run by Wells.

	R.	H.	E.
Los Angeles	5	12	0
Portland	3	10	0

Batteries—Weathersby and Sandberg; Shea, French, Kinney and Yelle.

INDIANS BEAT SEALS

SEATTLE, May 24.—Despite an array of errors in Seattle's fielding, the Indian batsmen pounded out a 5-3 victory here today. Lefty O'Doul, San Francisco centre fielder, smashed out a circuit drive in the seventh with one on.

	R.	H.	E.
San Francisco	3	8	1
Seattle	5	10	4

Batteries—May, Williams and Vargas; Edwards and Schmidt.

INTERNATIONAL LEAGUE

Syracuse 5, Toronto 2.

Syracuse-Toronto morning game postponed. Rain.

Buffalo-Rochester, postponed. Rain.

Reading-Jersey City, rain.

VETERAN GOLFER LOSES TO YOUTH

John Ball, Winner of British Open Eight Times, Robbed of Heart's Desire of Achieving Another Victory

BRITISH FAVORITES WIN SECOND ROUNDS

HOYLAKE, England, May 24.—A famous chapter in the history of British golf closed today when John Ball, aged sixty-three, eight times winner of this country's classic amateur title, was beaten 4 and 2 by the youthful J. R. Abercrombie, a fellow member of the Royal Liverpool Club. Thus, like another veteran, Hilton, yesterday, Ball was robbed of his heart's desire of achieving one more victory before quitting championship golf for good. Ball, like Hilton, needed only one victory to complete 100 matches won in amateur championships.

Two Americans, Frank C. Newton and Joshua Crane, also bowed to youthful opponents, leaving only Edwin H. Haley, aged twenty-three, as transatlantic challenger to the favorites, Tolley and Wethered. Douglas Grant won his second round, but the ex-Californian has lived in England so long the British count him as their own.

HALEY WILL MEET TOLLEY

Young Haley's unexpected challenge for Sweetzer's title will be met tomorrow morning by Tolley and the American realizes the odds are greatly against victory. Nevertheless, golfing tragedies occur frequently to Tolley. Today, for instance, he was out of bounds at three different holes, exploring all the orchards and gardens bordering the Hoylake course. Haley played like a veteran in a gale.

MANY FOLLOW VETERAN

Young and old trailed John Ball to see the old master's farewell appearance, for it was only because the championship was played on his old home course that he entered. Followed by his venerable caddie, a gnarled figure like the trees that bend and grow close to the ground in windswept Hoylake, Ball trim and spare recalled memories of another golfing generation—before the game was hardly heard of in America. It was not distance that beat him, as might he expected, but inability to hole shortish putts. Five times during the first seven holes he ran chip shots to within a club length of the hole, playing these with all the dead lines of Bobby Jones, only to miss putts which seemed easy even for a man of his years. Handling his famous cleek and other irons, Ball seemed as great as ever. He played only three loose shots the whole round.

THE RESULTS

Tolley beat Lord Charles Hope, 3 and 1.

Joshua Crane, Boston golfer, lost to J. W. Nelson, of the Royal Calcutta Club, 2 up.

John Ball lost 4 and 2 to J. R. Abercrombie, of the Royal Liverpool.

Noel Layton, of Walton Heath, eliminated Frank C. Newton, of Brooklyn, Mass., 3 and 2.

Roger Wethered beat Stanley Lunt, of Moseley, 2 and 1.

F. Douglas Grant, American, resident in London, defeated R. V. P. Finley, 1 up.

Parry Browler, San Francisco, now living in Paris, was defeated by W. A. Murray, West Hill Club, 7 and 5.

PENNANT PROGRESS

NATIONAL LEAGUE

	W.	L.	Pct.
Pittsburgh	19	11	.633
Chicago	18	12	.600
New York	19	13	.594
St. Louis	17	12	.536
Philadelphia	19	15	.500
Brooklyn	15	22	.405
Boston	10	16	.385
Cincinnati	11	22	.333

AMERICAN LEAGUE

	W.	L.	Pct.
New York	22	11	.667
Chicago	20	15	.571
St. Louis	16	15	.516
Philadelphia	17	16	.515
Washington	15	15	.500
Detroit	15	17	.469
Cleveland	15	19	.441
Boston	9	21	.300

INTERNATIONAL LEAGUE

	W.	L.	Pct.
Baltimore	26	13	.669
Syracuse	25	13	.658
Buffalo	22	13	.629
Toronto	22	17	.564
Rochester	18	15	.545
Jersey City	16	18	.471
Newark	15	23	.395
Reading	3	35	.080

PACIFIC COAST LEAGUE

	W.	L.	Pct.
Oakland	34	22	.607
Missions	30	25	.545
Sacramento	28	27	.509
Seattle	27	26	.509
San Francisco	28	28	.500
Portland	26	28	.481
Los Angeles	25	29	.463
Hollywood	20	33	.377

Tilden Wins Three Straight From Andreu

ST. CLOUD, France, May 24—William T. Tilden, American lawn tennis star, defeated Senor Andreu, of Spain, in the opening day's play of the International Hard Court Tennis championship here today.

The American won in decisive fashion at 6-2, 6-2, 6-0.

AFTER THE SHAMPOO

to remove dust, dirt and foreign matter from the hair and scalp—the next step is the use of a good stimulating hair tonic to close the pores and increase the circulation.

Newbro's Herpicide

is made especially for this purpose. It also removes dandruff, allays itching and stops falling hair. Does not stain or dye.

Just rub Herpicide thoroughly into the scalp with the finger tips—then use daily or as needed.

You'll Like It

Druggists sell it—Barbers apply it—under a "Money Back" Guarantee.

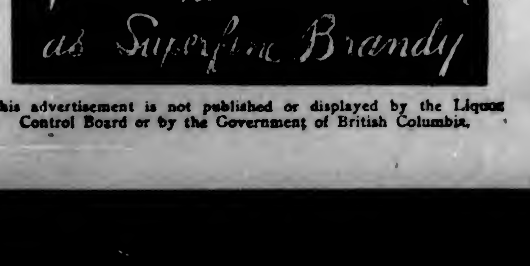

This advertisement is not published or displayed by the Liquor Control Board or by the Government of British Columbia.

8% MORTGAGES

We have on hand two very attractive mortgages, each bearing interest at 8%, payable quarterly. The security offered in each case is exceptional, and the moral covenants are excellent.

$3,000 at 8% for 3 years
$2,000 at 8% for 3 years

We can recommend each loan as being a first-class investment, and shall be glad to give full particulars on request.

PEMBERTON & SON
625 Fort Street Established 1887 78—Phone—388

6%

City of Prince Rupert Bonds

Denomination, $1,000

Principal and Semi-Annual Interest (1st April and 1st October) Payable Canada and New York

$1,000,	due 1st	April,	1929,	at	100.56,	yielding 5.70%
$2,000,	due 1st	April,	1930,	at	101.09,	yielding 5.65%
$2,000,	due 1st	April,	1931,	at	101.79,	yielding 5.50%
$2,000,	due 1st	April,	1932,	at	102.16,	yielding 5.50%
$2,000,	due 1st	April,	1934,	at	102.87,	yielding 5.50%
$3,000,	due 1st	April,	1935,	at	103.20,	yielding 5.50%
$3,000,	due 1st	April,	1936,	at	103.51,	yielding 5.50%
$1,000,	due 1st	April,	1937,	at	103.80,	yielding 5.50%
$2,000,	due 1st	April,	1938,	at	104.08,	yielding 5.50%
$2,000,	due 1st	April,	1939,	at	104.35,	yielding 5.50%

Also

$2,000, 7%, due 1st October, 1936, at 109.82, yielding 5.65%

Orders may be telephoned or telegraphed at our expense.

Victor W. Odlum & Company
(The Bond House)
303 Pender Street West Vancouver, B.C.
Phone: Seymour Eight Hundred

Finance and Commerce

STOCKS RESIST BEAR PRESSURE

TWO SCORE ISSUES FORCED UP TO NEW HIGH RECORDS

Rails Show Strength — Industrials Strong With Baldwin Climbing Seven Points

NEW YORK, May 24.—Selling pressure was more pronounced in today's stock market, but speculators for the advance successfully maintained control of the price movement, lifting nearly two score issues to new peaks.

Railroad shares showed considerable strength. New peaks in that section were recorded by Pierre Marquette, Pittsburgh & West Virginia, Pennsylvania, Western Maryland, Peoria & Eastern, Chicago & Eastern Illinois preferred, Southern Railway, and a few others, but the gains were not maintained. Atchison, Reading and several others closed a point or more lower.

Baldwin resumed the limelight in the industrial section by scoring a new high record at 219 1-2 and then easing to 218, up 7 5-8 points. Liggett & Myers closed 8 points higher at 123.

With the market for listed bonds decidedly quiet and prices showing few changes of consequence, interest of bond men centred in the forthcoming financing of the United States Treasury Department. It is expected that trading will continue to be relatively quiet until the Government plans are outlined some time before June 15.

Most of the limited buying was confined to issues which appeared attractive for special reasons. Davison Chemical 4 1-2s which are to be retired shortly, again swung upward to a new high. Erie "D" 4's, on which conversion privileges expire October 1, advanced about a point on heavy demand. International Telephone 5 1-2's also found favor with buyers.

	High	Low	Close
Allis Chalmers	109-7	109-7	109-7

FOREIGN EXCHANGE

NEW YORK, May 24.—Foreign exchanges steady. Quotations in cents:
France—3.91⅝; cables 3.91¾.
Italy—5.41, cables 5.41½.
Belgium—13.89
Germany—23.80
Holland—40.01
Sweden—26.75
Denmark—26.86
Switzerland—19.24
Spain—17.55
Greece—1.21½.
Poland—.1140
Czecho-Slovakia—2.96
Jugo-Slavia—1.73
Austria—.1412½
Rumania—.61¼
Arventina—42.35
Brazil—11.83
Yokio—46.42½
Shanghai—62.50
Montreal—100.07 13-16

STERLING EXCHANGE

NEW YORK, May 24. — Demand 485 7-16, cables 485 13-16, sixty-day bills on banks 481 11-16.

AT VICTORIA

Buying 483⅝; selling 488⅝

Allied Chem.	141-6	140-2	140-2
Amerada Corpn.	30	29-5	30
Am. Beet Sugar	20	20	20
Am. Bosh. Mag	14-4	14-4	14-4
Am. Can.	50	50-5	50
Am. Car & Fdy.	108-4	108-4	108-4
Am. Locomotive	115	112-5	115
Am. Smelters	160	158-6	159
Am Steel Fdy.	45	44-6	44-7
Am. Sugar	95	93-4	94-4
Am. Sum. Tob.	53	53	53
Am. Tel. & Tel.	169-1	168-4	169-1
Am. Tobacco	127-4	127-4	127-4
Am. Tobacco B.	137-2	137-2	137-2
Am. Woolens	19	18-7	18-7
Anaconda	47	46-7	46-7
Armour A	11-3	11-3	11-3
Atlantic Gulf	36	36	36
Atchison	182	181-2	182
Baldwin Loco.	218-4	210-6	218
Baltimore & Ohio	124	123-4	123-4
Bethlehem Steel	50-4	50	50-1
Brooklyn Manhat.	61-6	61-6	61-6
California Pack'g	65	65	65
California Pete.	24-4	24-4	24-4
Can. Pacific	185-6	183-6	183-6
Central Leather	12	12	13
Cerro De Pasco	61-7	61-4	61-7
Chandler pfd.	11-6	11-6	11-6
Chesapeake & Ohio	184-6	183-6	184
Chi. Gt. Western	20-6	19-3	19-4
Chi., Mil. & St. P. pfd.	15	14-6	15
Chi. & Northwest.	88	87-4	87-4
Chi. R. I. & Pac.	107-3	105-3	106-4
Chrysler Motor	46-6	46-2	46-2
Coco Cola	114-5	113-6	113-6
Col. Fuel & Iron	89-4	87-2	88-6
Columbia Gas	98-2	94	95-3
Cons. Gas	104	104-6	104
Cont. Can.	69-2	69-2	69-2
Cont. Oil	18	16	16
Cont. Motor	12-2	12-2	2-2
Corn Products	58-4	58-1	58-2
Crucible Steel	89	88-3	88-3
Cuba Am. Sugar	23	23	23
Davison Chem.	22	22	22
Del. Lack. & West.	185	185	185
Dodge Bros.	23-2	23-6	23-4
Dupont Powder	244-3	244	244
Elec. Power	22-8	22	22-3
Elec. Refrigerator	24-7	24-4	24-7
Erie First pfd.	61-3	59-4	61-2
Erie	55-2	54-1	55-3
Famous Players	110-3	109	110-1
Foundation Co	69-4	69-4	69-4
Fleischmann Co.	57-7	57-7	57-7
Freeport, Texas	68-3	67-3	68-3
General Asphalt	78-4	78	78
General Cigar	79-4	79-4	79-4
Gen. Electric	98-2	97	97-6
Gen. Motors	194-4	192-5	193-7
Goodrich Rubber	57-3	57	57-3
Granby	28-3	28-4	28-6
Great North. Ore	19-4	19-4	19-4
Great North. pfd	80-2	79-7	80-7
Gt. West Sug.	122-3	120	121
Gulf States Steel	53	52-1	53
Houston Oil	140-7	137	137-6
Howe Sound	38	27-5	27-5
Hudson Motor	84-3	83-2	83-4
Hupp Motors	20-5	20-5	20-5
Illinois Central	125-1	125-1	125-1
Imperial Oil	43-6	43-6	43-6
Inspiration	17-6	17-6	17-6
Int. Comb Eng	47-2	46-4	47
Intl. Harvester	185-8	184-4	185-3
Int. Pete.	29-4	29-2	29-4
Int. Mer. Marine	7-4	7-3	7-3
Int. Mer. Mar. pfd.	45-7	45-4	45-4
Int. Nickel	65-4	64-2	64-2
Int. Tel. & Tel.	139-6	138-6	138-6
Kan. City South	55-6	54	54
Kennicott Copper	65	64-6	65
Lehigh Valley	123-1	123-1	123-1
Louisiana Oil	12-2	12-1	12-1
Louis. & Nash.	143-1	143-1	143-1
Mack Truck	118-2	116-2	117-2
Manhattan Elec.	68-4	68-4	68-4
Marland Oil	37-1	36-5	37
Miami	15-4	15-4	15-4
Mid. Cont. Pete.	31	31	31
Miss. Pacific	56	54-2	54-2
Miss. Pac. pfd.	106-6	105-2	105-2
Montana Power	102-2	100-6	100-6
Montgomery Ward	66-8	66	66
Moon Motor	8-2	8-2	8-2
Motor Meter	35-4	35-2	35-4
Motor Wheel	25-7	25-7	25-7
Nash Motors	82-4	81-4	81-4
National Biscuit	132-4	132-6	132-6
Nat. Cash Register	43-4	43-2	43-3
Nat. Dairy Prod.	84-7	84-6	84-7
National Lead	197-4	197-4	197-4
Norfolk & West	161-6	161	161
North American	50-2	49-5	49-5
Northern Pacific	88-4	88	88-4
N. Y. Central	152-2	151-5	151-5
N.Y., N.H. & Hart.	51-6	50-4	50-4
N.Y., Ont. & West.	29-4	29-1	29-1
Packard Motor	36-7	36-5	36-5
Pan American	59-5	59-5	59-5
Pan American B.	58	57-2	57-2
Pennsylvania R.R.	63-3	62-6	63-2
Pere Marquette	139	136	138
Phillips Pete.	42-2	42-7	42-7
Pierce Arrow	17-3	16-1	16-1
Producers & Ref.	31-3	30-4	30-4
Pullman Co.	192-6	188-4	192-1
Pure Oil	27-1	27-1	27-1
Radio	48-5	47	47-2
Ray Cons.	15-2	15-2	15-2
Reading	120	117-4	117-4
Rep. Iron & Steel	68-4	67-4	67-4
Royal Dutch	49-7	49-7	49-7
Savage Arms	48-4	48-4	48-4
Schulte	53	52-5	53
Sears Roebuck	54	53-7	53-7
Shell Union	27-7	27-6	27
Sinclair Cons.	17-1	17	17
Sloss Sheffield	128-4	128-4	128-4
Southern Pac.	113-4	113-2	113-4
Southern Railway	127-7	126-2	127
Standard Gas	59	58	59
Standard Oil, Cal.	53-7	53-4	53-7
Standard Oil, N.J	37-1	37	37
Standard Oil, N.Y.	30-5	30-4	30-4
Standard Oil, Ind.	66-6	66-6	66-6
Stewart Warner	62-6	60-5	60-5
St. Louis & S. Fran.	112-6	112-6	113-3
Stromburg Carb.	33-7	33-7	33-7
Studebaker	52-6	51-4	51-5
Tennessee Copper	8-7	8-7	8-7
Texas Co.	47-4	47-1	47-3
Texas Gulf Sulphur	59-3	57-5	58-7
Texas Pacific R.R.	82-6	82-6	82-6
Tex. Pac. C. & O.	12-2	12-2	12-2
Timken Roller	98-6	97-7	97-7
Tobacco Prod.	97-6	97-4	97-4
Tobacco Prod. A.	112-2	112-2	112-2
Union Oil of Cal.	42-4	42-2	42-4
Union Pacific	179-7	179	179
U.S. Cast I. Pipe	244-2	241	242
U.S. Ind. Alco.	74	74	74
U.S. Rubber	51	50-5	51
U.S. Steel	172-7	172	172-2
Universal Pipe	30-2	30-2	30-2
Vanadium	46-2	46-2	46-2
Victor Talk. Mach.	38-4	37	37-3
Wabash	70-2	69	69
Western Pacific	30-3	30-3	30-3
Westing. Air Brake	164	161	163-6
Westing. Elec.	77	76	76-2
White Motor	50-2	49-1	49-1
Willys-Overland	21-2	20-7	21
Woolworth	144-4	143-3	143-3
Worth. Pump	29-4	27-2	29
Yoston Sh. & Tu.	88-3	88-3	88-2
Yel. Trk & Coach	28-3	27-2	27-7

NEW YORK CURB

INDUSTRIALS

(Supplied by R. P. Clark & Co., Ltd.)

	Bid	Asked
Centrifugal	.12½	.13
Checker Cab	.07	.08
Durant Del.	.10¼	.10⅝
Mesabi	.60	.70
Stutz	.14	.14½
Reo	.22½	.23¼
Tob. Prod. Ex.	.03⅛	.03¼
Un. Profit Shar.	.10⅝	.12
Un. Retail Candy	.05⅛	.06⅝
Cities Serv. com.	.45⅝	.45⅞
Cities Serv. pfd.	.90⅝	.91
Cities Serv. bkrs	.23½	.26
Am. Gas El.	.85⅝	.86
Lehigh Pow. Secs.	.18⅞	.19⅛

OILS

	Bid	Asked
Carib	.15¼	.15½
Glenrock	.04	.14
Int. Pete	.26⅝	.29
Marl Mex.	.01	.02
Mexico Oil	.15	.18
Cont. Oil	.17¼	.17⅝
Pennock Oil	.08½	.09⅛
Ryan Cons.	.04⅛	.05⅝
Sapulpa	.10	1.50
Salt Cr. Prod.	.26½	.28⅝
Salt Cr. cons.	.06¼	.06⅝
Wilcox	.22⅝	.24
Conley Tinfoil	.10⅝	.10⅝
Mount. Prod.	.24⅝	.24⅝

MINES

	Bid	Asked
Ariz. Globe	.05	.07
Butte & W.	.02	.03
Cal. Jerome	.05	.07
Cons. Copper	.02⅝	.03
Cresson	.01⅝	.02
Delores	.84	.85
Eureka Cr.	.04	.05
Hecla	.14	14¼
Hollinger	.20	.20⅛
J. V. Devel	.20	.58
Keer Lake	.65	.75
Mason Valley	.61¼	.61½
Nipissing	.06⅛	.06⅝
Ohio Copper	.60	.62
Teck Hughes	.07⅝	.08
Un. Eastern	.35	.45
Un. Verde Ex	.32½	.34

Chicago Grain

(Supplied by B.C. Bond Corpn., Ltd.)

CHICAGO, May 24.—Bull fever was on in wheat and all deliveries advanced rapidly with the new crop months at a new high on the crop with stop-loss orders uncovered in all deliveries and there was buying also by sellers of daily and weekly offers, which helped along the bulls. There was free selling by longs early which had a depressing effect for a time, but the surplus in the pit was rapidly absorbed and later buying became general and the upturn was easily maintained. May was erratic and some houses are advising that orders be limited. Routine news counted for little, as did individual operations. Speculative interest much larger. Liverpool closed 17-8 to 3 1-4d higher, with May leading, the strength abroad being a factor here. In the main, weather conditions were the dominating influence. There was no export demand of consequence at seaboard. Corn was easy early, but quickly recovered its action and the deferred deliveries advanced rapidly to new highs on the crop. Local bulls were good buyers early. General short covering developed on the way up with stop-loss orders uncovered. Oats trade was not large and the market influenced largely by action of corn. Rye active and sharply higher, with all deliveries at new highs for the season. Liverpool is due 2 3-8 to 2 1-2d higher Wednesday.

	Open	High	Low	Close
Wheat—				
May	146⅝	152	146⅛	151⅝
July	141⅝	144⅝	141⅝	144⅛
Sept.	139⅛	142⅝	139⅛	142⅝
Corn—				
May	89½	91⅝	89½	91⅝
July	92⅛	94⅝	92⅛	94⅛
Sept.	94⅝	96⅛	94⅝	96⅝
Oats—				
May	48⅝	49⅛	48½	49
July	49⅝	50⅛	49½	49⅞
Rye—				
May	114⅝	118⅝	112⅝	117½
July	111	114⅝	111	112⅝

Moth Plane Sets Off On Flight to Australia

CROYDON, Eng., May 24.—With a spare propeller strapped beneath the fusilage of his two-seater Moth airplane, Dennis Rook, a comparatively unknown aviator, hopped off today on a lone flight to Australia. His plane develops about thirty horsepower.

Rook intends to make the flight to Australia by easy stages, following the course taken by Sir Alan Cobham on his memorable trip.

Before starting, Rook said: "My plane is named Marjorie, after my fiancee. She is in Australia now so I must succeed in reaching her."

During the war Rook served in the Air Force. Afterwards he went to Australia, abandoning flying, but three months ago returned to England and purchased a machine.

Lake St. John Power and Paper Co.
6½% Mortgage Debentures
Dated February 1st, 1927 To Mature February 1st, 1942
Price, $98.00

We believe that the above Debentures, carrying a 25% Stock bonus, at $98.00, yielding 6.70%, are particularly attractive.

The following are the essential facts regarding these debentures:
1. This Company with its new plant, modern and up-to-date machinery all economically arranged and operated, will be among the lowest cost producers in Canada.
2. The Company has no sales problem. Its entire output is sold for the next ten years.
3. The calibre of the management is second to none.
4. Assets are more than $2,700 securing each debenture.

R. P. CLARK & CO. LTD.
Central Building Victoria, B.C.
Correspondents of Logan & Bryan
C. L. H. BRANSON C. E. BROWN W. J. GURNEY G. A. MELVILLE
Phones 5600, 5601, 5602, 5603
Direct Private Wires With All the Leading Eastern Exchanges

WE RECOMMEND
Province of Buenos Aires 7%—1958
To Yield 7¼%
and
Brazil Government 4½% of 1888
To Yield 7.60%

British Columbia Bond Corporation, Limited
1200 Government Street
Vancouver Victoria Nanaimo
H. E. Boorman, Managing Director
Private Wires to All North American Exchanges. Members Winnipeg Grain Exchange, B.C. Bond Dealers' Association, Etc.
Radio Broadcast 8 to 8:30 A.M. Each Day—New Wave Length 475.7

WE RECOMMEND:
Lake St. John Power & Paper Co. 6½% Bonds to yield ... 6.50%
Power Corporation of Canada 6% Preferred Stock to yield ... 6.15%
Canada Northern Power 7% Preferred to yield ... 7.00%
Pacific (Coyle) Navigation Company 7% Preferred to yield ... 7.00%

R. G. CHRISTY & CO., LTD.
INVESTMENT BANKERS
Phones: 375-376 VICTORIA, B. C. 623 Fort Street

Buy Bonds

Royal Financial Corporation, Limited
723 Fort St. H. W. MILLER, Manager Phone 1340

WE OFFER
Lake St. John Power and Paper Co., Ltd.
6½% 15-Year Mortgage Debenture Bonds, Series "A"
PRICE 98 YIELD 6.70%
Each $1,000 Bond Carries a Bonus of 25 Shares of Comman Stock

GILLESPIE, HART & TODD, LIMITED
INVESTMENT BANKERS
611 Fort Street "Conservatism Before Enthusiasm" Phone 2040

MALASPINA MINES
Tunnel passed through ten feet of high-grade ore, mixed with lime. Face of tunnel now in practically solid high-grade Zinc and Copper Ore.
MALASPINA 20c BUY NOW
We Consider This the Most Attractive Offering on the Market and Strongly Recommend It

MASON & DIESPECKER
Pemberton Bldg. Members of the Victoria Stock Exchange Phone 4439

Phone 8705 711 Fort Street
A LOCAL BOND YIELDING 6½%.
A LOCAL PREF. STOCK YIELDING 7%.
A FOREIGN GOVT. BOND YIELDING 7½%.
We shall be glad to give particulars.

BROWN BROS. & ALLAN, LIMITED
GEORGE S. BROWN HUGH ALLAN HERBERT BROWN

WE OFFER AND RECOMMEND
7% Twenty-Year Bond of Dominion Tug and Barge Co., Limited, at $100. With Bonus of Common Stock $100 Par Value

A. A. MEHAREY & COMPANY
STOCK AND BOND BROKERS
E. F. F. ROE, Manager, Stock and Bond Department
Members Victoria Stock Exchange
624 Fort Street, at Broad, Victoria, B.C. Telephone 3306

THE COMPLETE INVESTMENT SERVICE 220 TELEPHONE 221

Dredging Contractors, Ltd.
6½% Bonds Due 1st May, 1947
Convertible at option of the holder into
Georgia Hotel Company, Ltd.
7% Participating Preferred Shares
Price 98½ and accrued interest to yield 6.62%
A local investment with ample security behind it.

Quadra Investments Corporation, Ltd.
Winch Building INVESTMENT BANKERS 640 Fort Street

Woodbine Gold Mining Co., Ltd.
We hold a block of Six Thousand Shares of Woodbine Gold Mining Co., Ltd. Can offer all or any part at good figure.

C. P. PORTER & CO. LTD.
418 Standard Bank Building
Vancouver, B. C.

New Issue

As this issue has been over subscribed this advertisement appears as a matter of record only.

$8,000,000

Montreal Island Power Company

5½% First Mortgage Thirty-year Sinking Fund Series A Gold Bonds

DATED MAY 1ST, 1927. DUE MAY 1ST, 1957.

Interest payable semi-annually 1st May and November. Both principal and interest payable at the holder's option in Canadian Gold Coin at any Branch of the Royal Bank of Canada, in Canada; or in United States Gold Coin at the Agency of the Royal Bank of Canada, New York; or in Gold Coin of the Kingdom of Great Britain at the Royal Bank of Canada, London, England, at the fixed rate of $4.86-2/3% to the £. Coupon bonds in denominations of $1,000 and $500, with privilege of registration as to principal. Fully registered bonds are obtainable in denominations of $1,000. Redeemable at the option of the Company in whole or in part on any interest payment date on sixty days' notice, at the following prices, plus interest accrued to date of call, viz.: at $105 if redeemed on or before May 1st, 1932, and thereafter at 1% less for each five subsequent years, or portion thereof.

TRUSTEE: Montreal Trust Company, Montreal

CAPITALIZATION

	Authorized	To be Issued
5½% First Mortgage Bonds (this issue)	$15,000,000	$8,000,000
6% Preferred Stock	1,000,000	1,000,000
Common Shares of no par value	75,000 shs.	75,000 shs.

BUSINESS AND PROPERTY: The Montreal Island Power Company, incorporated under the laws of the Province of Quebec, has been formed for the purpose of developing a water power located on the Riviere des Prairies (Back River), about seven miles from the heart of the City of Montreal, Que. It is estimated that this site, under a head of 26 feet, is capable of developing 65,000 h.p. twenty-four hour power. Construction will start immediately and will be so carried out that 40,000 h.p. should be available for delivery by the end of 1929, provision being made for increasing the capacity to 65,000 h.p. at minimum cost, as required.

POWER MARKET: The Company has entered into a contract with the Montreal Light, Heat & Power Consolidated, whereby that Company will purchase all the power from this development for a period of thirty years, with provision for extension of the contract for a further like period. The power will be taken in specified annual instalments, until the entire capacity is absorbed.

Montreal Light, Heat & Power Consolidated operates one of the largest public utility systems in Canada. Directly, through subsidiaries or associated Companies, it does all the gas business and practically all the electric power and lighting distribution for domestic, industrial, municipal and tramway purposes in Greater Montreal, serving a rapidly growing community with a present population in excess of 1,000,000. The growth and strength of the contracting company are indicated by its net revenue, which has been as follows:—
1922 $6,483,473 1924 $7,670,190 1926 $8,693,688

The average annual increase in demand for power for the past five years amounted to 16,000 h.p. At the same rate of increase the entire capacity of Montreal Island Power Company would be utilized and sold within four years.

SECURITY: These bonds will be secured, in the opinion of counsel, by a First Mortgage on all fixed assets of the Company now owned or hereafter acquired, including the dam, power house and lands necessary for the proposed development, and in addition, by deposit with the Trustee of the contract for sale of power to Montreal Light, Heat & Power Consolidated. The proceeds of this issue will be deposited with the Trustee, under suitable escrow provisions, and may be drawn down from time to time upon receipt of engineers' certificates of construction, or for other proper expenditures.

EARNINGS: Under the above-mentioned contract at ultimate capacity, it is estimated that net earnings of the Company will amount to approximately $900,000 per annum, or over twice the annual bond interest requirements.

SINKING FUND: The Trust Deed will provide for an annual sinking fund sufficient to redeem one-third of this issue by maturity, first payment to be made May 1st, 1937

FUTURE ISSUES: The total authorized amount of this issue is limited to $15,000,000. Bonds in excess of $10,000,000 may be issued to the extent of 75% of the cost of extensions and additions to properties, and then only when the net earnings, after sinking fund, are not less than one and one-half times interest requirements on all bonds outstanding, including those about to be issued.

MANAGEMENT: The operation of the plant will be under the supervision of the officials of Montreal Light, Heat & Power Consolidated.

DIRECTORS: The Board of Directors will be as follows:
John S. Norris, Vice-President, Montreal Light, Heat & Power Consolidated.
G. H. Montgomery, K.C., Director, Montreal Light, Heat & Power Consolidated.
H. Milliken, Chief Engineer, Electrical Department, Montreal Light, Heat & Power Consolidated.
H. B. Pope, General Superintendent, Electrical Department, Montreal Light, Heat & Power Consolidated.
P. T. Davies, Vice-President, Southern Canada Power Company Limited.
J. S. H. Wurtele, Vice-President, Southern Canada Power Company Limited.
Harold E. Walker, K.C., of Messrs. Chauvin, Meagher, Walker & Stewart.

STOCK PURCHASE WARRANTS: Share warrants accompanying these bonds entitle the holder of each $1,000 bond to purchase two Common shares of the Company at $40 per share, if exercised on or before May 1st, 1929. These warrants will be non-negotiable before May 1st, 1928, unless accompanied by bonds.

ENGINEERING AND CONSTRUCTION: Under arrangements agreed upon the technical work and supervision of construction of this development will be carried out by the Engineers of Power Corporation of Canada, Limited.

This development has been favorably reported upon by the Engineers of Power Corporation of Canada, Limited, and by Messrs. J. M. Robertson, R. S. and W. S. Lea and T. Pringle & Son, Limited

Subject to legal opinions by Messrs. Chauvin, Meagher, Walker & Stewart for the Company, Messrs. Brown, Montgomery & McMichael for Montreal Light, Heat & Power Consolidated, and E. R. Parkins, K.C., for the Bankers, these bonds are offered when, as and if issued and received by us.

PRICE: 100 and accrued interest to yield 5½%

Carrying share warrants as described above.

NESBITT, THOMSON & COMPANY
LIMITED
Representative
420 Seymour Street, Vancouver
MONTREAL QUEBEC OTTAWA TORONTO HAMILTON LONDON, ONT. WINNIPEG

A. C. BEGG & CO.
619 ROGERS BUILDING, VANCOUVER

The information contained herein, while not guaranteed by us, has been gathered from sources believed to be reliable

585

SUBMISSION OF TENDERS INVITED

FIVE VESSELS FOR CANADA-WEST INDIAN TRADE ARE TO BE CONSTRUCTED

Drawings and Specifications Being Studied by Dominion Shipbuilding Firms

Tenders for five oil-engined vessels for the Canada-West Indies trade have to be in by June 15. Yarrows, Limited, here is one of the five firms to which drawings, specifications and copies of the contract have been submitted, on behalf of the Canadian Government Merchant Marine.

THE DEMERARA BAR

Although it is impossible to make any prediction, at this early date, of the probable date on which the ships will be delivered, it is confidently hoped that at least three will be ready to commence operations at the beginning of the 1928 Winter season.

These three ships are to be employed on the eastern run serving the Windward group of islands and sailing down to Demerara from Halifax and Saint John, N.B. Special high tensile steel is to be used in the construction of these boats, for the reason that it combines strength with lightness. It is desired that the vessels should carry as much cargo as possible over the Demerara Bar, 200 tons being added to their deadweight carrying capacity by the use of this steel instead of the ordinary steel to be employed in the construction of the other two ships. The steel was first used about two years ago by the Blue Funnel Line and has proved very satisfactory. It is necessary for ships to cross the Demerara Bar with a draft of not more than eighteen feet, and it is hoped to have these new ships carry as much as 3,000 tons to and from the British Guiana port. The maximum draft of these vessels will be twenty-four feet, but, as Demerara is at the southern extremity of their route, they will not be carrying or need to carry full cargoes to or from that port.

These vessels on the eastern run will be fitted with passenger accommodation for the transportation of 100 first-class, thirty second-class, fifty third-class and fifty deck passengers.

All five ships will be of approximately the same size, but the two for the Jamaica service, "banana boats," as they are sometimes called, will be constructed on finer lines. In addition, they will be fitted with cold storage accommodation for the carriage of perishable fruits. In this respect they are expected to be far superior to the United Fruit Company ships that have had almost a monopoly of that trade in the past. There will be accommodation for 100 first-class passengers, and the deadweight carrying capacity will amount to about 5,000 tons. The service speed for all five vessels will be fourteen knots, this being the speed laid down in the contract. The two ships on the western run will have Montreal as their terminus in Summer, but will make their turn-round at Halifax and Saint John in the Winter. The other three will use Halifax and Saint John as the extremity of their northern trips all the year round.

MAY BE PAINTED WHITE

Though no definite decision has been made, it is fully expected that all five ships will be painted white. They should be unsurpassed for comfort, convenience and stateliness, and be the equal of anything on the seven seas. When all five boats are in operation, it is probable that there will be a heavy tourist movement out of Canada for the West Indies, and that many people will spend their Winter holiday in the Caribbean instead of going farther afield to resorts on the mainland of this continent. The passenger accommodation will include two suites with bedroom, bathroom and sitting-room, on each ship, in addition to several de luxe staterooms, each with a bathroom adjoining. There will also be a number of single rooms fitted with beds instead of berths, which will be a fine feature. The designs and decorative schemes for the interior passenger accommodation and public rooms are being studied at present and will be submitted by specialists in that line of work.

Each ship will be propelled by twin screws driven by internal combustion engines developing a maximum brake horsepower of 6,000 and 5,000 horsepower under normal circumstances. Three types of oil engines are being considered, and will be built in England, as no machinery of this type is manufactured in Canada. Tenders will be received from firms making the different types, and decision taken as to whether one or more types will be employed.

TEMPORARY SERVICE

In the meantime, to enable an improved service to be carried out pending the completion of the new vessels, the Canadian Skirmisher and Canadian Pathfinder—formerly the Canadian Freighter—have been overhauled by Cammell, Laird & Company, Limited, and fitted with passenger accommodation. The Canadian Skirmisher, commanded by Captain T. R. Coffin, is at present in Halifax, having made an initial call at Saint John after coming out from England. She sailed for the West Indies on May 20 on her first trip. Calls will be made at Bermuda, St. Kitts, Nevis, Antigua, Montserrat, Dominica, St. Lucas, Barbados, St. Vincent, Grenada, Trinidad and Demerara.

The Canadian Pathfinder is due in Saint John on May 26. She is due to make her first trip to the West Indies on June 17 from Halifax. The Canadian Carrier and Canadian Volunteer will fill in with the other two vessels, making the service a fortnightly one, one sailing a month providing passenger accommodation and carrying freight, the other taking freight only.

SILVER MARKETS

LONDON, May 24.—Bar silver, 26 1-16d per ounce.

AT NEW YORK

NEW YORK, May 24.—Bar silver, 56⅝. Mexican dollars, 42¾.

The New Word Contest

NYAL STONE ROOT COMPOUND

Have you entered the new Nyal word contest? You may win $100 in cash—a total of $600 is offered. Get your contest sheets from the

NYAL DRUG STORE

Once a trial—always Nyal

11

Sale No. 1387

STEWART WILLIAMS & CO. AUCTIONEERS

Duly instructed by Mrs. H. J. Murray, will sell by Public Auction at her residence, 2039 Goldsmith Street, off Foul Bay Road

TODAY, MAY 25

At 2 o'Clock, Her

Household Furniture and Effects

And 1921 Chevrolet Touring Car in Good Order

On view today from 10 o'clock.

Take the Willows or Uplands car to Foul Bay Road.

For further particulars apply to

The Auctioneer

Stewart Williams

410 and 411 Sayward Bldg. Phone 1324

MAYNARD & SONS

AUCTIONEERS

This being the 24th of May week, we will not sell on Wednesday, but will sell on

FRIDAY, 1:30 P.M.

VERY SELECT

Furniture and Effects

A partial list as follows: Edison Diamond Disc Phonograph and Records, Five-Tube Radio complete with Loud Speaker, Three-Tube Victor-Northern Electric Radio complete with Batteries and Loud Speakers, and a complete One-Tube Set; there Radios are all in good order; small Steel Safe, very fine Underwood Typewriter, also nice Parlor and Dining-Room Furniture and clean Bedroom Pieces, Steel Ranges, Lawn Mowers, Garden Hose, Tools, etc. Further particulars later.

Also our usual sale of Poultry, etc., at 11 o'clock.

MAYNARD & SONS

Auctioneers Phone 837

BARTHOLOMEW'S

Antiques and Works of Art

Cannot be reproduced at present prices. Increasing in value daily.

1118-17-16 Fort st. and 612 Douglas st. Phones 1011 and 904

Best Buy in Saanich Today

6 ACRES

Excellent soil, plenty of water, good revenue, well built house, barns, chicken houses, tools, etc.

$4,500—TERMS

PEMBERTON & SON

625 Fort St. Phone 388

A Wonderful Buy, $1,250

Corner Lot—90 x 91

ONE BLOCK FROM A BUSINESS CENTRE

Rent From Buildings Pays Taxes

PEMBERTON & SON

Est. 1887

625 Fort St. Phone 388

HAD BAD SPELLS WITH HER HEART

Mrs. R. G. Hall, Bolton Centre, Que., writes:—"Some time ago I had bad spells with my heart which I believe was caused by nervousness. I tried everything I could think of, but could get no relief until one of my friends persuaded me to get a box of

MILBURN'S HEART AND NERVE PILLS

After I had taken a few boxes I got wonderful relief.

I now weigh one hundred and thirty-five pounds where, before, I never went over ninety."

Price 50c. a box at all druggists or dealers, or mailed direct on receipt of price by The T. Milburn Co., Limited, Toronto, Ont.

DENIS MOUNIE

GOLD LEAF

ESTAB'D 1838

The Brandy with a Pedigree

Bottled in Cognac

This advertisement is not published or displayed by the Liquor Control Board or by the Government of British Columbia.

"The Red Grip"

By COLONEL HENRY CURTIES

(Author of "The Carnation Club," "Love and the Law," "Sybil's Tryst," Etc.

CHAPTER IV

It seemed very strange to Maris when she took up her quarters at the big club in Grosvenor Place to be called "Mrs. Verner."

In order that there might be no mistake on the subject, a neat little ivory tablet was fixed to the door of the room in which she had first seen Dr. Verner and which was now given up to her to work in.

Work!

There was nothing there in the shape of work which could be compared with the toil she had been used to at the Foreign Office.

The servants, who were all highly trained, exhibited no surprise at the little tablets fixed to the door of the office and her bedroom high up in the building. Indeed, the club butler, who was one of those clever men who speak the languages of all European countries and appear to belong to none, commenced calling her "Mrs. Verner" as if he had been used to it for years.

It was with this man, whose name in the club was Smith—and which perhaps more reasonably might have been "Schmitt"—that Maris had most to do. The typing of menus, short notes concerning the upkeep of the club—for Smith was as much steward as butler, for he kept all the books—constituted most of her work; but even these letters revealed to her the fact that the expenditure on the upkeep and service of the club was enormous.

"What a lot of money you spend on food, fruit and flowers, Mr. Smith," she ventured to say one day.

Smith took the matter very lightly.

"Rich gentlemen," he said, "will have luxuries, and there is no stint of money here."

"No," I did not suppose there was," she answered, "but you do not seem to have many members. How many members are there?"

Smith shrugged his shoulders.

"That is not my department, madam," he said; "that is the department of the secretary, Dr. Verner."

After that reply from Smith, Maris asked him no more questions; she felt certain that he would give her no information if she did.

But many a night Maris lay awake in her bed in the little room on the top story of the great club-house, wondering what was the secret of the place and what was the reason for spending so many thousands of pounds on a club which had scarcely any members. And always that cry of the newsboy as she left Treadgold at "The Dansant" was ringing in her ears: "Murder at a West End Club!"

But Maris had nothing to complain of on her own account, except that she was lonely and it was intolerable to bear the name of a man whom she scarcely knew.

But Dr. Verner was true to his word. "I do not think I have misled you," he said with a smile one morning when he had finished dictating a few letters, "you do not find the work too heavy?"

Maris smiled back.

"What I suffer from," she answered, "is want of work."

Bertrand Verner was looking out into the little garden, and his blue eyes seemed fixed on the flowers there.

"You may," he said meditatively, without looking at her, "some day have more work to do than you have need for."

Maris did not ask for an explanation, but she wondered often afterwards what he meant.

But that same morning she had a shock.

Dr. Verner had finished his morning dictation and was moving to the door when a footman entered and announced a visitor.

Verner glanced at the card.

"Show him in here," he said.

In a few moments a man entered whom she knew by sight well. He was a frequent visitor at the Foreign Office when she was employed as a typist there. A tall, slight man, credited with being clever, he came into the little room, made a slight bow to Maris, whom he did not seem to recognize, and at once began talking to the doctor.

"I want half an hour's quiet talk with you, Verner," he said, "if you can spare the time?"

Maris thought there was a slight twinkle in his eyes as he spoke the last sentence; the situation seemed to amuse him.

"Well, Sir Redvers," answered Verner, "I think I can manage it. Will you come up to my room?"

The last time Maris had seen this man, Sir Redvers Wellock, he was with a Cabinet Minister, the head of the department, and he had been received with some respect.

What was he doing here in this extraordinary club without members?

Maris diligently typed her letters, prepared them for signature, and leaned back in her chair.

What a farce it all was, she pondered. What did it all mean?

As an answer to her thoughts, came the voice of Sir Redvers Wellock:

"I think you quite understand the situation, Verner," he said. "If there is anything I have not fully explained, let me know now I am here."

"No, I don't think so," came the Doctor's voice; "I think I have gathered your meaning fully."

They descended the staircase and came close to the door of Maris' room. She heard the baronet snigger.

"And how is your better-half, Verner?" he asked.

Maris felt the hot blood rush to her face; she felt the poignancy of her position keenly.

Dr. Verner, however, did not answer in the same spirit; his reply was short and abrupt, but Maris did not hear the tenor of it.

The two strolled away into the hall, but Wellock evidently returned to ask another question.

"When do you expect De Vasseur?" he asked.

Verner's answer was inaudible to her, but she heard the swing doors close, and Sir Redvers Wellock was gone.

Then the question arose in her mind:

"Who is De Vasseur? Where have I heard the name of De Vasseur before?"

Then it came to her in a flash. It was the name of the man who had been found murdered on the steps of a West End club!

CHAPTER V

Maris, when her parody of work was finished, fell into fruitless speculations upon her position.

"Why am I paid ten pounds a week," she asked herself incessantly, "to live a life of idleness in this house? Is it solely that I should pass, in name only, as this man's wife?"

There seemed no other reason, and yet she had not been called upon in any way to represent herself as Mrs. Verner. But about the reality of the ten pounds a week there was no doubt; that sum was paid to her with the utmost regularity at the end of each week, and with the exception of the purchase of one dress, the money remained intact until, at the end of two months, it had mounted to over seventy pounds.

Adversity had taught Maris to save every penny she could, and now she was once more in funds and to a certain extent independent.

Then at the beginning of her ninth week at the club a great shock came to her.

One beautiful evening late in the summer, Maris was sitting in her little bedroom, high up above the noise of the streets, watching the twinkle of the stars in the beautiful night, and thinking of going to bed.

She was moving towards the door to lock it when it appeared to open by itself.

In the dimness of the black void it disclosed beyond she could distinguish nothing, for she had not switched on the electric light.

The sight of the door moving without any apparent force turned her chill and sick at heart; but out of the darkness of the aperture came the dim outline of a form.

The form of a woman—but the strangest looking woman she had ever beheld.

She was a woman above the middle height, with her hair cropped perfectly close, like a boy's. Her face was white as wax, and the skin drawn tight over her emaciated features. Yet the features had a certain nobleness about them, if not beauty. She appeared to be wearing an ordinary loose dressing robe.

Her bright, piercing dark eyes seemed to be piercing Maris through and through.

"What are you doing here?" she asked in a refined, rather sweet voice.

Terrified, Maris had shrunk from her weird visitor into her room, and the woman followed her and repeated her question:

"What are you doing here?"

Maris told her.

"I am here to earn my living as a typist," she said.

The woman came closer and looked at her scrutinizingly.

"You are a pretty girl," she said slowly, "and that will be all the worse for you. Leave here at once. Fly from the place as soon as you can."

"Why should I fly?" Maris asked, white and faltering.

"Because," answered the woman, "if you stay here you will be murdered."

In her excitement she held out her right hand, and Maris saw to her horror that apparently by one swift transverse clash the whole of the fingers and half the palm had been cut off.

(To Be Continued)

Wholesale Row

(Revised May 20, 1927)

EGGS	
Fresh Extras, doz.	.30
Fresh Firsts, doz.	.28
Pullets, Extras, doz.	.26
BUTTER	
Best, cartons	.48
Prints, No. 2	.46
Dairy solids	.44
Dairy prints	.43
CHEESE	
B.C. large, lb.	.21
B.C. Twins, lb.	.21½
B.C. Triplets, lb.	.22
Alberta solids, lb.	.26
Alberta Stiltons, lb.	.26
Ontario solids, lb., new	.24
Ontario Twins, lb.	.24
Ontario Triplets, lb., new, matured	.25½
Ontario Stiltons, Sept. make, lb.	.28
LARD	
Pure Lard—Tierces basis, per lb.	.10
Compound—Tierces basis, per lb.	.14
MEAT	
Beef, No. 1 Steers	.18½
Beef, No. 1 Cows	.17
Lamb	.21
Lard	.20
Veal	.19
Bacon	.36 .42
Mutton	.23
Hams	.32 .34
Chickens	.39 .41
Fowl	.38 .40
Pork	.18
SUGAR	
B.C. Refinery—	
White, per hundred	6.95
Yellow, per hundred	6.45

FEED	100 lbs.	Per Ton
Barley	$2.30	$44.00
Or Barley	3.40	65.00
Corn	2.60	50.00
Cracked Corn	2.70	52.00
Feed Cornmeal	2.70	52.00
Oats	2.40	48.00
Oats, ground	2.50	48.00
Scratch Food	3.60	69.00
Poultry Mash	3.60	69.00
Marvel Egg Mash	3.70	73.00

FLOUR		Per Sk. 49 lbs.
Snowflake		$2.00
Purity		2.60
B. & K. Flour		2.60
Five Roses		2.60
Maple Leaf		2.60
Royal Standard		2.60
B. & K. Pastry		2.50
Whole Wheat		2.50
Quaker Flour, per bbl.		$10.40
Beets, per sack		M.P.
Beets, bunch, per doz.		M.P.
Cabbage, per lb.	.07	.08
Carrots, per sack		2.50
Carrots, bunch, per doz.		1.00
Cauliflower, doz.	3.00	3.25
Celery, imported, doz.	1.75	2.25
Lettuce, head, Cal.		4.00
Onions, Aust. Brown		6.50
Potatoes, dry belt, Gems, sack		1.80
New Potatoes		.04½
Turnips, per sack		M.P.
Turnips, bunch, per doz.		1.00
Parsnips		3.50
Asparagus, lb.		.17
Sweet Potatoes		.08
Peas, new, Gear		.15
Spinach	1.80	3.50
Sardines	4.00	5.25
Strawberries, Cal.		4.25

COLDS IN THE HEAD INFLUENZA LA GRIPPE

Relieved in a night by

GRIP-FIX

IN CAPSULE FORM

Formula—Aspirin, Phenacetine, Quinine, Salol, Caffein, Cascara and Camphor Monobromate—just what your physician would use.

At all Druggists 35¢ BOX

THE VANCOUVER DRUG CO., LTD.

Special Agents

Commerce In the World Market

WHEN the Golden Lilies of France waved over the battlements of Old Quebec rich cargoes of furs moved down the St. Lawrence and out across the Atlantic. From this beginning Canada's foreign trade has so expanded that to-day Canadian products, valued annually at over $1,250,000,000, are sold in 120 countries.

As in the days of New France, international commerce is a vital factor in commercial life. Exports assist us to develop our great natural resources. They provide stability to all business, and employment for even the humblest worker. They enable us to purchase raw materials that we cannot produce ourselves, but which are necessary for our well-being. They attract capital for further commercial expansion.

For many years Canadian business men, bankers and government agents pioneered in the interests of Canada's foreign trade. As a result, Canada has achieved an enviable place in the world's economic structure, ranking sixth among the great trading nations. The growth in recent years of Canadian commerce abroad is without parallel elsewhere.

Sailing ships still carried overseas a large part of our exportable products, and there were few Canadian exporters, when The Canadian Bank of Commerce first opened branches and established connections at strategic centres in foreign countries. Today this Bank has an organization now regarded as one of the most important factors in the country's foreign trade, affording facilities for the sale and shipment of Canadian products to any part of the world.

THE CANADIAN BANK OF COMMERCE

S. H. Logan - - General Manager.

R. B. Buckerfield

Supervisor of Foreign Department, Toronto

83

Retail Prices

(Revised May 20, 1927)

EGGS	
B.C. Firsts, Extras, doz.	.34
B.C. Firsts, doz.	.32
Pullets	.30
VEGETABLES	
Fresh Green Peas, per lb.	.08
Cucumbers, hothouse	1.50 2.00
Local Hothouse Tomatoes, per lb.	.40
New Potatoes, per lb.	.15
Carrots, 3 lbs. for	.20
Artichokes, Globe, each	.30
Cabbage, local, lb.	.04
Cauliflower, each	.10 .30
Celery, head	.15
Bee Plant, lb.	.15
Onions, pickling, 4 lbs. for	.25
Green Spring Onions, bunch	.05
Parsley, bunch	.05
Lettuce, per head	.10
Lettuce, hothouse, leaf, head	.05
Local Onions, 6 lbs. for	.25
Leeks, bunch	.05
Potatoes, local, per sack	1.65 1.90
Ashcroft Potatoes	2.50
Netted Gems, per sack	2.25
Potatoes, sweet, 3 lbs. for	.25
Spinach	.15
Turnips, local, 10 lbs. for	.25
Vegetable Marrow, lb.	.05
Fresh Cucumbers, each	.15 .20 .25
FRUITS	
Apples—	
O.K. Newton	2.00
Winesaps	2.00
Bananas, unwrapped	.10
Bananas, crated	.10
Cocoanuts, per doz.	1.50
Grapefruit, Florida	6.00 9.00
Grapefruit, Cal.	6.00 6.50
Lemons, case	8.75
Oranges, case	5.75
Oranges—Navels	5.85 6.50
NUTS	
Almonds, per lb.	.25
Walnuts, per lb.	.28
California Soft Shell Walnuts, lb.	.45
Brazils, new, per lb.	.20
Roasted Peanuts, per lb.	.15
Chestnuts, lb.	.20
Local Filberts, per lb.	.30
FRUITS	
Australian Grapes, per lb.	.45
Local Apples	1.75 1.50 1.00
Bananas, doz.	.50 .60
Florida Grapefruit, each	.25 .30
Figs, 6 oz.	.10
Per lb.	.25 .35
Smyrna Figs	.40
Strawberries, per basket	.35
Lemons, doz.	.30 .35
Dates, 3 lbs.	.25
Oranges, new, Navel, doz.	.35 .40
Blood Oranges	.35
Raisins, Spanish Cluster, pkg.	.00 .65
Cocoanuts, each	.30
Rhubarb	.10
FISH	
Blasters, 3 lbs. for	.25
Cod, per lb.	.27
Cod Fillets, lb.	.30
Halibut, per lb.	.30
Soles, lb.	.15
Skate, 3 lbs. for	.25
Finnan Haddies, lb.	.20
Oysters—	
Esquimalt, doz.	.65
Olympia, per pint	.90
Smelts, per lb.	.20
Salmon, red spring, per lb.	.25
Salmon, white, per lb.	.20
Crabs	.15 .20 .25
Golden Ray Fillets, per lb.	.20
Eastern Kippers, per lb.	.25
Flounders, per lb.	.10

MONEY MARKETS

LONDON, May 24.—Money, 4½ per cent. Discount rates: Short bills and three months' bills, 4¼ to 4⅜.

AT NEW YORK

NEW YORK, May 24.—Call money firm; all loans, 4½; closing bid, 4¾. Time loans steady; mixed collateral, 60-90 days, 4½ to 4⅝; 4-6 months, 4⅝. Prime mercantile paper, 4 to 4¼ per cent.

Today's Radio

Programme of Principal Broadcasting Stations

By Courtesy of Radio Doings

STANDARD TIME STATIONS

CFCT. Victoria, B.C. (470.6m)—8 a.m., New York stock quotations. 6:30 p.m., What's doing in town. 7.30. West Coast Information Service, weather reports and forecast. 9:05, Studio programme.

CNRV. Vancouver, B.C. (291m)—10 p.m., Programme of popular dance music by the Cabaret Belmont Orchestra.

KOIN. Portland, Ore. (319m)—3-4 p.m., News items, ad-o-grams and music. 6-7. Dinner concert of pipe organ music. 7-7:30-8. Weekly meeting of the First Dollar Club, featuring the Golden Twins. 8-10. KOIN Radio Players. 10-11.30. Dance music by Council Crest Dance Band.

KGO. Oakland, Cal. (361m)—4-5 p.m., Hotel St. Francis Concert Orchestra. 6-6.55, Little Symphony, Hotel Whitcomb. 6:55-7:30, News, weather, baseball, S.F. produce, grain, cotton, metals; N.Y. and S.F. stocks. 8, Farm programme. 8:05, Address, "Agriculture's New Legislative Position," Ralph H. Taylor. 8.30, News items, State Department of Agriculture. 8:30, Address. 8:50, W. O. W. Male Trio. 9, National Broadcasting Co. programme. 10, Studio programme.

KFWM. Oakland, Cal. (214.5m)—2-3 p.m., Musical programme.

KYA. San Francisco (548.3m)—5:30-7 p.m., Golden Gate Crier and George Earl. 7-7:30, Cliff Hotel Concert Trio. 8-10, Programme arranged by Annan K. Bietcky. 10, Correct time.

KOMO. Seattle, Wash. (365m)—10 a.m., Inspirational services. 10:15, Y.M.C.A. health exercises. 10:30, Totem Cooking School. 11, Totem Broadcasters' programme. 11:30, Organ recital. 12 noon, Kalani's Hawaiian Trio. 1:15 p.m., Totem Concert Orchestra. 1:45, Totem Male Quartette. 2, Jack Mooney, banjo and vocal selections; Totem Concert Orchestra. 3, Kalani's Hawaiian Trio. 4, Billy Emerick, popular songs. Concert Orchestra. 6, Totem Broadcasters' Male Quartette. 6:15, Kiddies' programme. 6:45, Stock and bond quotations. 6-7, Totem Concert Orchestra. 7:30, Totem Concert Orchestra. 7:45, Totem Concert Orchestra. 8, Talk by representatives of the National Committee on Boys' and Girls' Club work. 8:15, Totem Broadcasters. 8:30, Totem Concert Orchestra. 9, National Broadcasting Co. programme. 10, Totem Popular Trio, popular songs. 10:30, Totem Novelty Orchestra. 11 p.m.-12:30 a.m., Totem Novelty Orchestra.

KFWB. Hollywood, Cal. (252m)—5-5:15 p.m., Vacation days with music. 6:15, Musical programme. 6:30, Radio review. 6, Dinner hour concert. 7, Blues songs. 7:50, Daily news items. 8, Concert Orchestra and soloists. 9-10, Van Sisters Trio. 10-11, Rainbow hour.

KFQZ. Hollywood (236m)—4 p.m., Panatrope dinner hour. 7, Sylvia Harding Trio; Florence Purdy, soloist. 8, Charlie Dimond and Office Boy. 9-11, Four Leaf Clover's Orchestra and Virginia King.

KPO. San Francisco (422m)—4.30-5.30 p.m., Palace Hotel Concert Orchestra. 6:30-6:15, Children's hour by Big Brother. 6:15-6.30, Stock market quotations and general information. 6:30-7, Sinaloa Restaurant Orchestra. 7-7.30, Fairmont Hotel Concert Orchestra. 8-9, Programme by the Atwater Kent Artists. 9, National Broadcasting Co. programme. 10-11, Sinaloa Restaurant Orchestra.

KEX. Portland (241.8m)—5.15 p.m., Postman Bill's children's programme. 6, News, stocks and sport items. 6.35, The KEX Trio, dinner music. 7.30, The Webfoot Crier. 8-9, Varied musical programme. 12 midnight-1 a.m., KEX Midnight Review.

KGA. Spokane, Wash. (341m)—12.10 p.m., Grain and livestock quotations. 12.20-12.30, Harriet Klein, dietetic talk. 6.45-6, Stock quotations. 6, Time signals, weather forecast, baseball. 8-10, Studio programme.

KFI. Los Angeles (468.5m)—5.30 p.m., Sebastian's Cotton Club Orchestra. 6.15, Radioterial period. 6.30, Harold Shock and his Rose Room Orchestra. 7, Victorians Dance Orchestra. 7.30, Talk on "Why Crime Does Not Pay." 7.45, Blues singer. 8, Programme by the California Petroleum Corporation. 9, National Broadcasting Co. programme. 10, Sunset Instrumental Quartette.

KGWW. Walla Walla, Wash. (286m)—4-6 p.m., Town shopper. 7, Service hour. 8, Gardner & Co. 8-8.30, Rendix Music Shop.

KFOK. Long Beach, Cal. (375m)—4 p.m., Press-Telegram late news. 4.15, Talk to women by Peggy. 4.30, Fiagly Wiegly Concert Orchestra. 5, Request period by Doris and Clarence. 6.15, Figgly Wiggly Concert Orchestra. 7, Texas Cowboys in old-time dance music. 8, "The Woman and the Law." 8.15, Long Beach Municipal Band. 9, "The Little Ant Man." 9.30, Studio programme. 10 p.m.-12 midnight, Pacific Coast Orchestra.

KGEF. Los Angeles, Cal. (526m)—6 p.m., Dorothy Spencer's children's hour. 6:45, O. D. Conrey's Bible class. 7:45-8:30, Trinity Ensemble. 8:30-9, Special feature. 9-9:30, Musical programme.

KJR. Seattle, Wash. (384m)—10.30 a.m., Shopping service, featuring the KJR Concert Trio. 12 noon, Time signals, weather forecast. 5:40 p.m., Stock quotations. 6, Time signals; news items. 8:10, Theatrical attractions. 6:20, Sport news and baseball scores. 8.30, Pis 'n' Whistle Duo. 7, Camlin Hotel Orchestra. 8, Studio programme. 10, Time signals.

KMO. Tacoma, Wash. (250m)—10-11 a.m., Town Crier. 2-2.30 p.m., Musical programme. 7.30-10 p.m., Olympia night musical programme.

KWO. Avalon, Cal. (211m)—12.30-1.30 p.m., St. Catherine Orchestra. 5-6.30 p.m., Studio programme. 6.30-8, St. Catherine Orchestra. 8-9, Studio programme. 9 p.m.-12 midnight, Overseas.

KFWI. San Francisco (250m)—4-5 p.m., Afternoon tea programme. 5, Organ recital. 6:20, Theatrical programme and places of amusement. 8, KFWI String Trio. 7, Market reports. 7:05, Sports by Geo. T. Davis. 7:15, Builders of Progress Club of KFWI. 8, Studio programme. 8, Paul's KFWI Hawaiians. 10, U.S. weather reports. 10:05 p.m.-12 midnight, Paul Kelli's Travelers Orchestra. 12 midnight-12.30 a.m., Organ recital.

KGW. Portland, Ore. (491m)—12.30-1.30 p.m., Noon concert. 4-7, Concert Orchestra with soloist. 7-8, Utility Service and Concert Trio, with soloist. 8-9, Concert by Maxwell House Coffee Orchestra. 9, National Broadcasting Co. programme.

KLX. Oakland, Cal. (506m)—5.30-6.30 p.m., Brother Bob. 6.30-7, Athens Athletic Club Orchestra. 7-7.30, Amusement information; news broadcast. 8-9, Educational programme. 9-10, Special programme.

METAL MARKETS

LONDON, May 24.—Standard copper: Spot, £54; futures, £54 15s.

Electrolytic: Spot, £60 10s; futures, £61.

Tin: Spot, £295 17s 6d; futures, £287 7s 6d.

Lead: Spot, £24 12s 6d; futures, £25.

Zinc: Spot, £29; futures, £29.

AT NEW YORK

NEW YORK, May 24.—Copper easy; electrolytic, spot and futures, 12.62.

Tin steady; spot and nearby, 67.75; July, 65.12.

Iron steady; unchanged.

Lead, spot, 6.50.

Zinc easy; East St. Louis, spot and futures, 6.05 to 6.06.

Antimony, spot, 13.00 to 13.25.

BLACKHEADS

Blackheads go quickly by a simple method that just dissolves them. Get two ounces of peroxine powder from your druggist, rub this with a hot, wet cloth briskly over the blackheads—and you will wonder where they have gone.

BROWNING-DRAKE

Straight Line Frequency Coils $35.00

WESTERN CANADA RADIO SUPPLY, LTD.

542 Fort Street Phone 1048

Important Notices, Employment, Business and Professional Directory, Wants, Etc.

The Daily Colonist

RATES FOR CLASSIFIED OR WANT ADVERTISEMENTS

One and one-half cents a word each insertion; nine cents a word a week, with a minimum of ten words; cash with order. No advertisement accepted for less than twenty-five cents.

Death and Funeral Notices, $1.50 first insertion; $1.00 for each additional insertion. Marriages, Cards of Thanks and In Memoriam Notices, $1.50 per insertion.

Birth Notices, $1.00 per insertion.

Business or Professional Cards of two lines or under, $2.50 per month. Additional space at $1.29 per line per month.

Advertisers who desire may have replies addressed to a box at The Colonist and forwarded to their private address. A charge of 10 cents is made for mailing replies. In this case add three words ("Box....Colonist") to the count for the number of words.

Out-of-town readers of our advertisements ask advertisers to give address as well as phone numbers, as it is not always possible to communicate through the phone.

The Colonist service is available every day from 9 a.m. to 10 p.m., excepting Sundays. Just call 11.

CLASSIFICATIONS

Acreage for Rent 83
Acreage for Sale 82
Acreage Wanted 84
Agencies Wanted 39
Agents Wanted 16
Autos for Hire 66
Automobiles 65
Births 1
Boats and Launches 70
Business Directory 71
Business Opportunities 69
Cards of Thanks 4
Church Notices 9
Coming Events 10
Country Properties 79
Dancing 25
Deaths 2
Dressmaking 28
Educational 23
Farms for Rent 86
Farms for Sale 85
Farm Produce 41
Farms Wanted 87
Flats and Apartments to Rent 53
Flats and Apartments Wanted 54
Flowers 7
For Sale, Miscellaneous 40
Funeral Directors 6
Furnished Houses for Rent 55
Furnished Rooms to Rent 49
Furnished Rooms Wanted 50
Housekeeping Rooms to Rent 51
Housekeeping Rooms Wanted 52
Houses for Sale 78
In Memoriam 5
Listings Cancelled 77
Lost and Found 29
Lodges and Societies 33
Machinery 94
Marriages 3
Maternity and Convalescent Homes 62
Miscellaneous 37
Money to Loan 31
Monumental Works 8
Music 24
Personal 21
Professional Directory 72
Property for Sale 80
Property Wanted 81
Poultry and Livestock 63
Room and Board 47
Room and Board Wanted 48
Situations Wanted—Female 18
Situations Wanted—Male 17
Summer Resorts 61
Teachers Wanted 15
Timber 30
To Exchange 22
To Rent—Miscellaneous 38
Unfurnished Houses to Rent 56
Wanted—Female Help 14
Wanted—Male Help 13
Wanted—Miscellaneous 46
Wanted to Borrow 32
Wanted to Rent—Furnished Houses 57
Wanted to Rent—Miscellaneous 39
Wanted to Rent—Unfurnished Houses 58
Wanted to Buy—Houses 79

1 BIRTHS

SIMPSON—On Mar 23, at the residence of Mr. and Mrs. Fred Hodges, Ocean View Road, to Mr. and Mrs. W. B. Simpson, a daughter.

2 DEATHS

HUDDLESTONE—On Sunday, May 22, 1927, there passed away Robert Henry Huddlestone, aged 53 years, born in Ulverstone, Lancs, England, and is survived by his widow, four children and one grandson; Miss Hilda Huddlestone, of this city; Mrs. T. A. Marshall, of Washington, D.C.; Robert and Jack, of this city; also one brother, James Huddlestone, of Victoria, and two sisters in England.

The funeral will be held from the B.C. Funeral Chapel today at 2.30. Rev. H. V. Hitchcox will officiate. Interment at Royal Oak Burial Park.

6 FUNERAL DIRECTORS

SANDS FUNERAL CO.
Office and Chapel: 1612 Quadra Street
Phones 3306, 6035 and 7446L

THOMSON'S FUNERAL HOME
1625 Quadra Street
Phone 498 Night and Day

S. J. CURRY & SON
Funeral Directors. Licensed Embalmers
980 Quadra Street Phone 940

McCALL BROTHERS
"The Floral Funeral Home"
Johnson and Vancouver Sts. Phones 383

7 FLOWERS

7A FUNERAL DESIGNS

ARTISTIC floral designers. Corner Flower Shop, View and Broad Sts. Phone 1350.

BROWN'S VICTORIA NURSERIES, LTD.
Central Buildings, 913 View Street
LEADING FLORISTS
Artistic Designs of All Kinds at the Most Reasonable Prices
Phones 1269 and 219

BALLANTYNE BROS.
Cut Flowers and Designs
639 Fort Street Phone 294
Greenhouses: North Quadra Street

8 MONUMENTAL WORKS

J. MORTIMER & SON—Stone and Monumental work. 720 Courtney St. Phone 3602.

STEWART'S MONUMENTAL WORKS, LIMITED. Office and yard, corner May and Eberts Street, near Cemetery. Phone 4817.

10 COMING EVENTS

AT HAMSTERLEY LAKESIDE, IN ADDITION to the regular Wednesday dances, there will be a special May 24 dance from 9.30 to 12.30.

ALWAYS MAKE A POINT OF ATTENDING Hamsterley dances. Fine new floor, splendid orchestra, countryside cream and fruit. Wednesdays, 9.30 to 12.30; Saturdays, 9 p.m. Hamsterley Lakeside.

AFTERNOON PARTNER COURT WHIST today 2.45, 1330 Government Street, auspices Joint Rose Court, W.B.A.

DANCE, LANGFORD LAKE TEA ROOMS, every Saturday, commencing May 28. Ozard's orchestra. Bathing, fishing. Phone Belmont 4J.

SONS OF CANADA MILITARY 500, WEDnesday. Extra good prizes. Admission 25 cents.

16 AGENTS WANTED

PORTRAIT AGENTS. WRITE FOR CATAlogue. United Art, Ltd., 4 Brunswick, Toronto.

13 WANTED—MALE HELP

BAKER'S HELPER, WITH SOME EXPERIence. State wages required. Qualicum Beach, V.I., B.C.

EARN $10 TO $25 A WEEK IN YOUR SPARE time at home writing showcards. No canvassing or soliciting. We instruct you and supply you with work. Write today. The Menhenitt Company, Limited, 24 Dominion Building, Toronto.

EVENING Classes, Tuesday and Friday evenings. Commercial, civil service, secretarial, wireless, collegiate and preparatory courses. Sprott-Shaw School.

NOTICE—NORMAN HIRST, THE WELL-known automobile expert, is now operating the new Automobile School at 755 Broughton St. Join our Auto Engineering classes at once. Gain experience at "The School With a Difference."

STEADY POSITION, AGE ABOUT 30-35; man with papers entitled to navigate Coast freighter. Apply, in person, 9-10 a.m., to Frank Rattenbury & Co., 948 Bastion St., Victoria.

WANTED—GOOD MAN FOR NIGHT WORK, with little garage experience, age twenty to thirty. Apply Roy Simons' Garage, Johnson Street.

WANTED—GENTLEMAN FOR VICTORIA to represent our splendid firm; exclusive territory; big commissions, number one goods. Apply manager, Room 113, 119 Pender West, Vancouver.

WANTED—YOUNG MAN FOR MILK DElivery. State age and experience. Box 7490, Colonist.

WINTERBURN'S School for Engineers, marine, stationary, internal-combustion. 231 Central Building, Victoria.

GOOD OR BAD

YOU can learn the auto trade the practical way and become an expert mechanic, which is good. Or you can read a lot of books and think you know it, which is bad for yourself and for the man you work for. Practical training makes you an expert—lectures and books never. We could make more money by teaching you with lectures and save the thousands of dollars we have invested in equipment, but we could not make you expert mechanics. Practical training means perfect work.

INTERNATIONAL ENGINEERING SCHOOLS
910 View St. Phone 7869
The Successful School

14 WANTED—FEMALE HELP

CAPABLE GIRL OR WOMAN AS COOK-general, two in family; no washing. Give age, wage and reference. Box 7382, Colonist.

EARN $10 TO $25 A WEEK IN YOUR spare time at home writing showcards. No canvassing or soliciting. We instruct you and supply you with work. Write today. The Menhenitt Company, Limited, 24 Dominion Building, Toronto.

GOOD COOK-GENERAL FOR FAMILY OF three. Phone 4635R1.

NOTICE—Free hairdressing Wednesdays; other days half price. Victoria Hairdressing College. 114 Woolworth Bldg.

RELIABLE GENERAL FOR FAMILY OF 4; sleep in. Phone 7415X.

SHAMPOOING, MARCELLING, PAPER curling, curling, haircutting, manicuring, at reduced prices. Phone 3590. B.C. School of Hairdressing, second floor Sayward Bldg.

VICTORIA Hairdressing College operators in demand. Learn now. 114 Woolworth Building.

WANTED — YOUNG LADY TO SELL Oriental fountain pens in store. Inquire at 1225 Government St.

WANTED — DAILY HELP, FAIRFIELD, plain cooking; not over 28; references. Phone 6490L, after 6.

WANTED—LADIES TO ADDRESS AND mail cards at home. Earn upwards of $15 weekly. Whole or spare time. Particulars sent for stamp. Ladies' Agency Service, Toronto 3.

WANTED—FOR MIDDLE OF JUNE, TWO experienced berry pickers for the season. Bus passes ranch daily. Rickman, R.R.1, Royal Oak, Keating.

WANTED—GOOD COOK FOR FIRST-CLASS boarding house. Box 7485, Colonist.

YOUNG GIRL WANTED AS MOTHER'S help. Phone 8122R.

17 SITUATIONS WANTED—MALE

COLLEGE MAN DESIRES POSITION; TWO years' sales experience; wants opportunity to work up. Box 7503, Colonist.

SHINGLING, ROOF WORK, PAINTING, kalsomining; estimates free. Phone 980. 1759 Sixth.

17A PAINTERS AND DECORATORS

DECORATING, Paperhanging, Tinting. First-class work. Moderate prices. Thomas Allan. Phone 4377Y.

J. COMBER. Painting, Paperhanging and Kalsomining. Phone 6265L.

WALLPAPER CLEANED, ALL DIRT AND smoke removed. Phone Russell, 842R.

17C CARPENTERS AND CONTRACTORS

ALTERATIONS—Roofs, repairs, garages and fences built. Phone 8162L. 1707 Lee Avenue.

ALTERATIONS, GARAGES, FENCES BUILT, roofs repaired. All work guaranteed. Phone 7286L1.

IF you want a carpenter, phone Secretary of local union, 917.

17E GARDENERS

GARDENS KEPT IN GOOD ORDER. THREE more ½-day gardens wanted ($1.50), by gardener. Phone 7673L.

GARDENER (ENGLISH); INSIDE AND OUT. Hickman, Cambria Rooms, Vancouver, B.C.

LAWNS laid down, borders planted, pruning and spraying. Phone 7284L, evening.

18 SITUATIONS WANTED—FEMALE

A COMPETENT ENGLISHWOMAN, WITH extensive Canadian experience, desires position as manageress of a rooming house. Address 7431, Colonist.

EXPERIENCED GRADE SCHOOL TEACHER from Washington, normal graduate, desires tutoring or governess position for Summer. Box 7499, Colonist.

LADY DESIRES POSITION AS COMPANION, able to do secretarial work or assist with light duties in the home. Phone Colquitz 8X evenings.

MARCELLING AND HAIRCUTTING IN your own home by experienced operator. Phone 4061R1.

YOUNG LADY DESIRES POSITION IN hairdressing (improver). Box 6166, Colonist.

21 PERSONAL

ALL PERSONS INTERESTED IN BROOKS Steam Motors, Ltd., kindly communicate with British Patrol, 802 Northwest Building, Vancouver.

A GOOD IDEA! WHY NOT HIRE A pianist for your next party or dance? Special rates. Phone 251L.

CAN WE HELP YOU? IF YOU ARE LOOKing for a stenographer or position, our free employment service is at your disposal. United Typewriter Co., Ltd., 706 Fort Street. Phone 4798.

ETHEL GEARY, MASSEUSE. HAND MASsage, electric treatments, alcohol rubs. Office, 2 Surrey Bldg., Yates St.

FULL OF PEP! RON SMITH'S ORCHEStra, two, three or four-piece, as the occasion demands. Phone 251L.

IF YOUR WATCH DOES NOT GIVE SATISfaction, bring it to the "Watch Bench," Brown Block, Broad Street. Mainspring, $1; cleaning, $1. Work guaranteed. Opp. Spencer's.

INFORMATION, INVESTIGATION—TO THE resident, settler, and traveler desiring any business, general or personal advice or information, the British Patrol are especially equipped to render assistance. Write for appointment. 23 Board of Trade Building.

MARCEL AND CURL, 75c; WATER WAVE, 75c; haircutting, 35c. The Society Beauty Parlor, 461-3 Hibben-Bone Bldg. Phone 5346.

MARCELLING AND HAIRCUTTING IN your own home by experienced operator. Phone 4061R1.

MME. MINNEC, TURKISH BATHS AND Electric Massage. 729 Yates Street. Phone 1784.

MUSCLE STRAPPING, FACE MASSAGE, artistic hairdressing. Silhouette Beauty Shoppe, 745 Yates Street. Phone 2867.

MARCELLING AND HAIRCUTTING IN your home or mine. Phone 3336L.

SEE THE NEW CHANDLER FOUR-DOOR Sedan, $1,595, delivered Victoria. Eve Bros., Ltd., Fort and Quadra.

SAFETY RAZORS RESHARPENED, 25c and 35c per dozen. China repaired. 736 Fort Street.

22 TO EXCHANGE

EXCHANGE 8-ROOM HOUSE, CLOSE TO sea, Cobble Hill, 3½ acres beautiful orchard, full bearing, 3½ in grass, good barns for 3 cows, and 8 tons of hay, lovely spring water, house full of furniture. Will exchange for $4,000 5-room house in Victoria or Saanich. 1239 Broad Street.

FOR EXCHANGE—A 7-PASSENGER TOURing car, in A1 shape, for household furniture or piano. Private. Box 7483, Colonist.

22 TO EXCHANGE (Continued)

A FULLY MODERN 7-ROOMED HOUSE and 1 acre highly cultivated, most desirable property, situated 3 miles out; to exchange for 10 or more acres, with a few acres under cultivation, and a 5 or 6-roomed bungalow, with light and water preferred. Values about $8,000.

A 6-ROOMED FULLY MODERN BUNGAlow, situated in the city, to exchange for bungalow and some acreage not too far out. Values about $5,000.

ALSO 6½ ACRES AT GORDON HEAD, ALL in fruit; 6-roomed bungalow, with city water and light; to exchange for a 6 or 7-roomed house or bungalow in the city or suburbs. Values about $6,500.

ROBERT GRUBB & CO.
1112 Government St. Victoria, B.C.

WILL EXCHANGE MODERN BUNGALOW in Victoria West for small place in Oak Bay. Box 7289, Colonist.

WATERFRONT HOME ON SHAWNIGAN Lake, consisting of 4 acres and modern 8-room house, garage and other buildings, to exchange for city property. P. F. Higgs, 209 Pemberton Bldg.

10 ACRES IN ORCHARD AND SMALL fruits, 7-room modern semi-bungalow, barns, packing house, garage. Situated inside 4-mile circle, city water and light; also small stream through property. Will consider city property or agreements for sale.

J. N. HOLLAND
209 Pemberton Blk.

23 EDUCATIONAL

B.C. DRAMATIC SCHOOL—FIRST AND best. Summer term commencing. Book now. Phone 4301R or 164 for Elocution, Public Speaking, Expression, Standard English.

COACHING FOR ENTRANCE PUPILS DURing May and June at the evening classes of the Sprott-Shaw School. Telephone 28.

CAMDEN House Kindergarten and Junior School opens April 20. Phone 3127X. 1221 Richardson Street.

SPROTT-SHAW SCHOOL—Affiliated with the Business Educators' Association of Canada. Courses include Commercial, Secretarial, Collegiate, Preparatory, Radiotelegraphy. Day School. Night School. Telephone 28 for prospectus. Jas. H. Beatty, managing director.

SHORTHAND SCHOOL, 1011 Government St. Business subjects, thorough tuition. E. A. MacMillan, principal. Phone 374.

TEACHER, TRAINED IN IRELAND, WANTS position, governess or companion help; capable. Box 7506, Colonist.

TUITION, MATRIC., ETC., BY M.A., medallist. Moderate. J. J. McLoughlin. 3584O.

TUITION, ADVANCED LATIN, ALL MATRIC and entrance subjects. Phone 7623L2, evenings.

WHAT IS SPEEDWRITING?

THE LATEST AND EASIEST SYSTEM OF shorthand, using ordinary alphabet. Can be written with pen, pencil, or typewriter. Anyone can learn. Notes can be read by any other speedwriter. 100 words per minute in 6 to 8 weeks' ordinary study. Marvelous! New classes now forming, also correspondence courses arranged.

VICTORIA ENGINEERING INSTITUTE
755 Broughton Street

VICTORIA SCHOOL OF EXPRESSION, Voice Culture, Speech Training, Deportment, Public Speaking, Dramatics, Song Interpretation. Successes 1926: Five medals, eight honors certificates. Expert trained tuition. MRS. WILFRID ORD, 715 Fort Street. Phones 329 and 4313Y.

24 MUSIC

BANJO, MANDOLIN, GUITAR AND ALL stringed instruments taught by W. G. Plowright, 1119 Broad Street. Phone 1653. Res. phone, 1111Y1. Hours, 1 to 9 p.m., except Saturdays.

MRS. E. S. FOOT, VIOLIN AND PIANO. Classes. Private lessons. 1414 Douglas St. Phone 6730.

24A PIANO

MISS FOX, TEACHER OF PIANO. LESSONS at pupils' homes. Phone 8260L.

24B VIOLIN

ERNEST SEMPLE, violinist and teacher. Phones: Studio, 3647, and Res. 3199.

24C SINGING

EVA Hart, Singing and Voice Production; $6 monthly. Phone 7785R1.

25 DANCING

VICTORIA Studio of Dancing, Stocker Building, Miss Farringdon. Phone 6110, after 3.

28 DRESSMAKING

A STYLISH DRESSMAKER FROM PARIS; your home or mine. Phone 5138L.

FURS RELINED, REMODELLED, REpaired; chokers a specialty; moderate charges. Phone 7761L.

LADIES' hats made, stylish and reasonable. Mrs. A. M. Perry. Phone 6671L.

MRS. C. STUART (LATE LONDON, ENG.), High-class dressmaking. 745 Yates.

MRS. C. Stuart (late London, Eng.). High-class dressmaking; remodelling a specialty. Estimates given. 745 Yates.

1025 PANDORA—EXPERIENCED DRESSmaker. Moderate prices. For appointment phone 5215L.

29 LOST AND FOUND

LOST—ON MONDAY, 23RD, LADY'S BLACK hand bag, property of Mrs. Newberry (widow), Mt. Tolmie, containing $350, purse, two bank books, keys, etc. Reward. Phone 5831R.

LOST—BLACK LEATHER HANDBAG, EAST Saanich Road, off Deep Cove Stage. Please return to Sylvester Feed Co., Yates Street.

LOST—GOLD BROOCH WITH PEARLS AND garnet; sentimental value. Reward. Phone 4221R.

LOST—GOLD BROOCH SET WITH PEARLS; keepsake. Reward. Phone 5701L.

LOST—SUNDAY, GENT'S ELGIN WATCH, gold-filled case, between Haultain St. and Cedar Hill Golf Links. Reward. Phone 6596R.

LOST — BETWEEN MT. TOLMIE AND downtown stores, lady's purse containing about $250, keys and bank books. Please phone 5831R3.

SEE THE NEW CHANDLER FOUR-DOOR Sedan, $1,595, delivered Victoria. Eve Bros., Ltd., Fort and Quadra.

30 TIMBER

CROWN GRANT AND LICENSED TIMBER for sale. Cruisers' reports and estimates furnished, with topographical maps. Log brokers. Girdwood & Lewis, Ltd., 117-119 Pemberton Building.

RYAN, McINTOSH, HIBBERSON, BLAIR TIMBER CO., LTD., TIMBER CRUISERS, VALUATORS AND CONSULTING ENGINEERS. Timber for sale in large or small tracts. Crown grant or licence, in any part of the Province. 701-706 BELMONT HOUSE, VICTORIA.

31 MONEY TO LOAN

AGREEMENTS FOR SALE AND MORTgages purchased. Money to loan. Foot & Manzer, Barristers, Bank of Nova Scotia Building, Victoria.

WE HAVE SEVERAL AMOUNTS OF TWO to three thousand to loan on good security. Current interest. The Griffith Co., Arcade Building. Phone 1462.

MONEY TO LOAN
ON IMPROVED REAL ESTATE SECURITY
AT CURRENT RATE OF INTEREST

SWINERTON & MUSGRAVE, LTD.
640 FORT STREET

MORTGAGE MONEY
On Improved City and District Property at Lowest Rates
HEISTERMAN, FORMAN & CO.
608 View Street Phone 55

37 MISCELLANEOUS

ANYTHING in house repairs. Roofs repaired and tarred. Work guaranteed. Estimates free. Phone 7276-5249L.

ALL your trash will bring you cash, such as rags, bottles; also tools, stoves, furniture, or anything else. We call anywhere and pay best prices. Phone 6166.

SAFETY razor blades resharpened. Single edge, 25c; double edge, 35c per dozen. Peden Brothers, 1410 Douglas. Phone 817.

SAWS, all kinds, filed, set, gummed, etc. Phone W. Emery, 1567 Gladstone Ave.

$2 WHEAT—TAYLOR'S GRAIN FOREcasts, thirty years in business. Sample sent free of charge to all who are interested in wheat and rye. Don't sell your grain until you secure a copy of Taylor Grain Forecasts, indicating the period when wheat should sell at two dollars. Taylor's Grain Forecasts, 117 E. Jefferson St., Syracuse, N.Y.

38 TO RENT—MISCELLANEOUS

FOR RENT—VACANT LOT, 50x100, ON Government St. Good factory site, or garage corner. Would consider a ground rental. Apply to D. Fraser, Colonist Office.

FOR RENT—BUILDING, 50x100, 2 FLOORS and basement, suitable for wholesale house or warehouse. Reasonable rent. Box 7023, Colonist.

Double Service in Want Ads

You can telephone your answers as well as your classified advertisements to The Colonist. Readers are often interested in Want Advertisements that do not carry the names or addresses of advertisers, but a Colonist box number. For the accommodation of those readers who find it inconvenient to write an answer, and to serve the advertiser better, we will take replies to Box Numbers over the telephone.

The Colonist Service is available from 8 a.m. to 10 p.m., excepting Sundays. Phone 11.

38 TO RENT—MISCELLANEOUS (Continued)

ROOM IN CENTRALLY LOCATED GROUND floor office to rent. Suit commission agent, sample room, etc. $15 month, with use of phone. Box 7516, Colonist.

PASTURE TO RENT. PHONE 1075R3.

40 FOR SALE—MISCELLANEOUS

40A BUILDING MATERIALS

GYPROC, THE FIREPROOF WALLBOARD. Heat, cold, and sound resisting, cheap, durable, efficient. Send for samples and particulars. The Moore-Whittington Lumber Co., Ltd.

40D FURNITURE

A DOLLAR SAVED IS A DOLLAR EARNED

2.9 Twin Beds, complete	$50.00
Tapestry Chesterfield, as new	49.00
Flat-Top Desk	15.00
Upholstered Chairs	$21, $19 and 16.50
Oak Dining Set. A bargain	49.00
Fumed Dining Set, for	39.00
White Wardrobe, mirror door	32.50
Oak Wardrobe, two mirror doors	39.00
Inlaid Oak Wardrobe	45.00
Chesterfield Davenport Bed	79.00
Dressers, good selection	$39 to 12.50

BRITISH FURNITURE MART, 745-747 Fort St.

BARGAINS — REFRIGERATORS, PINE selection from $10.50 to $25. Oddy's, 1613 Douglas Street.

BED-COUCH, UP. IN TAPESTRY, IN GOOD shape, snap, $9.50. Island Exchange, 739 Port Street.

CHESTERFIELD, 9 FT., UPHOLSTERED IN good tapestry, in fine condition, $45. Island Exchange, 739 Port Street.

CARPETS, every description, guaranteed clean and sterilized. Largest stock in city. See ours before purchasing. Island Window & Carpet Cleaning Co., 917 Fort Street. Phone 3919.

HALL STAND, SOLID OAK, LARGE BEVelled mirror, A1 order, bargain, $17.50. Island Exchange, 739 Port Street.

REFRIGERATOR FOR SALE. HAVE NO further use for it. We purchased a Kelvinator electric refrigerator. Apply Box 7453, Colonist.

SNAP—VERY PRETTY BUFFET, WITH nice mirror, in fumed finish; as new; only $31.50. Oddy's, 1812 Douglas Street.

WE SELL TO SATISFY
British Furniture Mart 745-747 Port St.

40E MUSICAL INSTRUMENTS

CONCERTINA, $7.50; CORNET, $18; 'CELLO, $250; banjo, $7.50; bugle, $5. Strings for all instruments, accessories. Hickling, 741 Pandora.

STEINWAY & SONS TABLE GRAND PIANO, rosewood case, magnificent tone, only $325. Island Exchange, 739 Port Street.

40F RADIO

FOR SALE—5-TUBE RADIO, COMPLETE with accessories, $75. Phone 7853R, after 6 o'clock.

40K BICYCLES AND MOTORCYCLES

BRITISH BICYCLES (NEW), FROM $38. B.M.C. Co., 859 Johnson St.

IT pays to ride—Get a Perfect bicycle. Sold on terms, $5 monthly. Peden Brothers, 1410 Douglas. Phone 817.

WE HAVE TWO GOOD USED SIDE-CAR outfits that we can recommend. Come and see them. R. Shanks & Sons, 919 Fort Street.

40L STOVES AND RANGES

CAMP RANGES FROM $8.50; STEEL CAMP stoves, with oven, $4. Carter's Stove Store, 823 Fort St. Phone 2163 or 1628.

RANGES and gas stoves, repairs and connections. Brown's Stove Store, 1036 Fort St.

SOUTHALL Stove Store, 754 Fort Street. Monarch and Majestic ranges, slightly used, polished tops. We install. If it's your range, see us.

THREE good rebuilt ranges. Bargains. B.C. Hardware, 719 Fort Street.

40X MISCELLANEOUS

ALBION "IMP" CAMP COOK STOVE WITH pipe, $9.50; wicker buggy and wicker push-car, $13 the two. Apply 1732 Bay St.

A MULTIGRAPH EQUIPMENT, BARGAIN for $125 cash, or $135 on terms to responsible party. There is double the amount of type that usually comes with new machine, making it possible to do two-page work. Apply 24 Winch Bldg., City.

A NEW WHITE ENAMEL BABY'S BATH and bath mat for sale. Phone 5273L.

BOOKS! Books! Books! Thousands to select from at British Furniture Mart, 745-747 Port Street.

BABY Carriage Works, 943 Port St. Phone 4616R. English buggies from $20. Best selection in town. We make and repair.

DROPHEAD SEWING MACHINE, SNAP, only $19.50. 719 Yates.

ELECTRIC SEWING MACHINE, GUARANteed; only $55. 718 Yates.

FOR SALE—COTTAGE PIANO AND OTHER furniture, also portable chicken house. Phone 4820R.

FOR SALE—.22 WIN. RIFLE, REPEATER, $15; 12-gauge pump gun, $27.50; bell tent, $17.50; Eastman postcard kodak, $12.50; first-class accordion, $17.50; ukulele, $3.75; mandolin, $6.75; violin and bow, $7.50; field glasses, $6.75; outer tires, new, $1.50; boy's bicycle, $13.50; gent's bicycle, $15; gold-filled spectacles, $1.79; late style shell glasses, $2.75.

AARONSON'S SECOND-HAND STORE
591 Johnson Street Phone 733

FOR Sale—Wire for berrying, cheap. Northern Junk Co., 1409 Store Street.

GOAT'S milk delivered in Oak Bay and district. O. H. Unwin. Phone 7507X2.

HAND SEWING MACHINE, LIGHT RUNning; $20. 719 Yates.

JERSEY MILK, FRESH DAILY, 10c PER quart. H. Vye, 1846 King's Road. Phone 169.

KODAK FOLDING CAMERA, DEVELOPING tank and full printing outfit, equal to new, $12. Box 7500, Colonist.

MALLEABLE steel range, $3 per week. Phone 4689. 719 Pandora, removed from 1424 Douglas Street.

SEE the new Chandler Four-Door Sedan, $1,595, delivered Victoria. Eve Bros., Ltd., Fort and Quadra.

SECOND-HAND STEAM AND HOT WATER boilers for sale for all purposes. Phone 2518.

Estd. 1908 Oldest Adv. Agency in B.C.

"Advertising is to business as steam is to machinery"

MIMEOGRAPHING!
NEWSPAPER ADV.!
MAILING LISTS!

Our business is devoted to the above lines of publicity. Circular letters from $2 to $3 first 100, including paper; following hundreds from 35c to 50c. Reliable mailing lists. We can quote you flat rates for complete work, supplying names and addresses, addressing, all stationery, postage and mailing. Your newspaper advertising can be made more productive if placed in our hands. Phone 1915 for appointment.

NEWTON ADVERTISING AGENCY

Advertisement Writers and Advertising Contractors. Multigraph and Mimeograph Circular Letters and Postcards. Addressing. Mailing. Rates Quoted on Local, Dominion and Foreign Publications.
Suite 24, Winch Bldg. Phone 1915

40 FOR SALE—MISCELLANEOUS (Continued)

SOIL, MANURE, $4 DOUBLE, $3 SINGLE load. H. Vye, 1846 King's Road. Phone 169.

TYPEWRITER, REMINGTON, No. 10, GUARanteed in first-class order; for quick sale, $37.50. Island Exchange, 739 Fort Street.

46 WANTED MISCELLANEOUS

ABSOLUTELY best prices paid for gents' discarded suits, boots, underwear, antique silver, china, etc. Mrs. Jewitt, 221 Fort Street. Phone 3134.

ABSOLUTELY HIGHEST PRICES PAID for rags, bottles, tools, stoves, furniture, or anything you wish to dispose of. We call anywhere, any time. Phone 9186.

ABSOLUTELY best cash prices paid for ladies', gentleman's and children's good class DISCARDED CLOTHING. Phone 3683, or call Mrs. Wardale, 1602 Douglas Street.

BEST prices paid for good class furniture, carpets, ranges, silverware and glassware. Phone 3653.

DON'T hesitate—Phone 3408 if you have any furniture you wish to dispose of. Our representative will call and offer current prices. Island Exchange, 739 Fort Street.

HIGHEST cash prices paid for old gold, silver, antique jewelry, silverware, diamonds, etc. J. Rose, 1013 Government Street.

PHONE 401—We buy good discarded clothing, household linens, china, silverware, jewelry. Best prices paid. We call. Shaw & Co., 735 Fort Street.

PHONE 6186—WE PAY BEST PRICES for bottles, rags, tools, stoves, furniture, or anything else you wish to dispose of. We call anywhere, any time. Try us.

RAGS, bottles, sacks, old clothes, junk, etc.; basements cleaned. Phone 5078L.

STAMPS WANTED—OLD POSTAGE STAMPS on original letters. Good prices paid. Charles Parker, James Bay Hotel.

VICTORIA JUNK AGENCY CO.
We Buy Junk
1312 Wharf Street Phone 1336

WANTED—FISHING ROD IN GOOD CONdition, complete with reel and tackle. Must be cheap. Apply Box 7234, Colonist.

WANTED — FURNITURE FOR DINING-room, bedroom, parlor, or separate pieces; carpets, etc. Box 8611, Colonist.

WANTED—Used lawn mower in trade for new. Carver, 738 Fort.

WANTED—Old bicycles and parts. 581 Johnson Street. Phone 735.

WANTED, Fir stave bolts. For particulars write Canadian Western Cooperage, Ltd., Victoria, B.C.

WE BUY CEDAR POLES, FOR RAIL OR water shipment. E. D. Judson, Ltd., 929 Standard Bank Bldg., Vancouver.

$5000 IN GOLD WANTED. I REQUIRE a lot of gold and silver in my jewelry business. Bring in your old watches, jewelry, diamonds and antique silverware and solid silver. I will make you a generous allowance for other goods, or pay cash. W. H. Wilkerson, Jeweler, 1210 Douglas Street.

47 ROOM AND BOARD

A LARGE BRIGHT BEDROOM; WELL-cooked meals; unlimited hot water; $40. Phone 7692R.

AT 845 PRINCESS—BOARD RESIDENCE; central; moderate. Tennis court. Phone 4662.

ABERDEEN Hotel, 941 McClure—Transient and residential; central. Garden. Running water in rooms. Reasonable rates. Tel. 1013O.

CLEAN, comfortable rooms, close in; board optional. Kampton, 635 Michigan. Phone 3090.

LARGE, BRIGHT, SUNNY ROOM WITH board; central; reasonable. 615 Vancouver. Phone 1231Y.

THREE furnished rooms, board, gentlemen or ladies; private. Phone 5773R.

1050 SOUTHGATE—Select room and board; close to car, city. Phone 3673L.

48 ROOM AND BOARD WANTED

2 YOUNG MEN WISH ROOM AND BOARD with private family. Box 7465, Colonist.

49 FURNISHED ROOMS TO RENT

CECIL HOTEL
1322 BLANSHARD STREET

BRIGHT, comfortable modern rooms at reasonable rates. Phone 1318O.

COSY rooms. Housekeeping rooms, suites; modern, central, elevator. Ritz Hotel, 716 Fort Street. Phone 51.

COMFORTABLE BED - SITTING - ROOM, mantel bed, close in. Phone 1419R.

CLEAN FURNISHED ROOMS TO LET, 737 Herald Street, near Hudson's Bay store.

DEVONSHIRE House. Ladies' residence; light housekeeping. 732 Fort Street.

FOUR-ROOM SUITE, FULLY MODERN; elevator. Ritz Hotel, 710 Fort Street. Phone 51.

HOTEL BRUNSWICK—Under new management. Clean, comfortable rooms, $2 week and up; housekeeping rooms. Douglas and Yates. Phone 6976.

JAMES BAY, 569 TORONTO—WELL-FURnished room, every convenience. Phone 6009Y.

TWO ROOMS FOR RENT. WOULD SUIT a couple of teachers or business girls, or young married couple. Phone 4025R.

734 BURDETT AVENUE—HOUSEKEEPING and furnished rooms; very central; rooms for transients.

3 UNFURNISHED ROOMS. PHONE AND water; $15. Phone 4135R.

1024 McCLURE—FURNISHED OR UNFURnished rooms; board optional; tennis; central. Phone 1050X.

51 HOUSEKEEPING ROOMS TO RENT

AT 731 VANCOUVER ST.—RENOVATED throughout, nice housekeeping rooms, from $2.50 per week.

APPLY 844 Dallas Road—Ground floor suite, well furnished; sea view. Garage.

BLACKPOOL LODGE—Mrs. Potter, 313 Dallas, facing sea. Comfortable, reasonable.

BEVERLEY Hotel-Apartments, 724 Yates Street. Our warm, unfurnished or furnished housekeeping and bedrooms will suit you. Light, heat, hot water, elevator, gas. Jas. A. Griffith, Mgr. Phone 2983.

DELHI HOTEL—Housekeeping and single rooms. 617 Yates Street. Mrs. Shelton.

OPPOSITE MEMORIAL HALL, 919 VANcouver—Newly renovated rooms, gas; no children.

51A FURNISHED

HOUSEKEEPING ROOMS, EVERY CONVEnience, with garage, near beach. 6437X.

51B UNFURNISHED

TWO unfurnished front rooms to rent. Apply 433 Superior. Phone 6343L.

53 FLATS AND APARTMENTS TO RENT

A BUNGALOW-LIKE APARTMENT, SIX large sunny rooms, 3 fireplaces, kitchen, bathroom, garden, garage, including water and furnace heat. $60 per month. Apply "Twinoaks," 1075 Verrinder Ave., Oak Bay Junction. Phone 5179L.

AT 1121 BURDETT AVENUE—TWO-ROOM furnished suite, gas range. Phone 3499R.

APARTMENT, THREE ROOMS AND BATH. 440 Quebec Street.

A FURNISHED BEDROOM AND KITCHEN with sink, $19; 2 bedrooms, kitchen and sleeping porch, $23.50; bedroom and kitchen, with bath and sink, $20; near town, good locality. Phone 4703L or 1441Y.

AT MORRISON APARTMENTS, HILDA AND Chester, Fairfield—Good suite, ground floor, fireplace; furnished or unfurnished.

ALVIN APARTMENTS—JUST OPENED; steam heat; every convenience. 1009 Johnson Street.

AT SAVOY MANSIONS, 740 COLLINSON Street—Furnished suite. Phone 1291.

A NICE, CONVENIENT APARTMENT, UNfurnished, close in; blinds, floors stained; $19. Phone 1419R.

AT 2321 COOK STREET—THREE-ROOMED suite; at 1314 Yates, two-roomed suite; every convenience. Phone 2706.

ATTRACTIVE SUITE, FURNISHED OR UNfurnished. Stanley Apts., Linden Avenue.

AT MOUNT EDWARDS, VANCOUVER ST.—Furnished flat for rent. Phone 2942.

AT NORMANDIE APTS., CORNER COOK and Balmoral—Furnished and unfurnished suites.

AT Leland Apartments, 2613 Douglas St.—Furnished and unfurnished 3-roomed suites.

AT LEROY APARTMENTS—FURNISHED and unfurnished suites. Apply first, 902½ Government.

BUNGALOW APARTMENT, WELL FURnished, in high part Fairfield, close to car. Living-room, two bedrooms, bath and kitchenette with electric range and breakfast nook. Hot and cold water provided. Use of garden. From June 1. $50. R. P. Clark & Co., Ltd., View and Broad Sts.

BEACON HILL APARTMENTS, 431 VANcouver—Furnished suite, nr. Beacon Hill Pk.

CYN-DO-MYR, LARGEST AND BEST FURnished apartments in the city. Separate entrance, garage. 425 Michigan. Phone 7652L.

COSY FURNISHED SUITE, CLOSE TO C.P.R.; adults. Phone 3505R.

53 FLATS AND APARTMENTS TO RENT (Continued)

CARLTON Apts., 711 Pandora—Suites, furnished or unfurnished; housekeeping rooms. Transients.

CYN-DO-MYR. Largest and best furnished apartments in the city. Separate entrance; garage. 425 Michigan. Phone 7652L.

COMFORTABLE furnished upper flat, private house, adults. Apply 1147 Fort Street.

DOWNSTAIRS FURNISHED SUITE, $30; near sea and park. 1007 Collinson.

FIELD APARTMENTS—Furnished suites; private baths, laundry, garage. Phone 1958O.

FOR RENT—WELL FURNISHED 3-ROOM suite, ground floor; rent reasonable. Phone 5179R. 1245 Chapman St., Fairfield.

FOR Rent—One three and one four-roomed flat, centrally located. Alfred Carmichael & Company, Ltd., 1210 Broad Street.

MOUNT BAKER COURT, OAK BAY—FULLY furnished, 3 rooms and bath. Apply Suite 1, or phone 6813L.

MOUNT DOUGLAS APARTMENTS, OAK Bay Junction—A completely furnished flat, 5 rooms, including linen; garage, steam heat. Also similar, unfurnished. Phone 576.

MARINE CHALET (FORMERLY BELLEVUE Court), Oak Bay—Victoria's finest furnished apartments; near beach, car line and golf links. Two rooms, with bath and electric kitchenette. Unequalled for temporary or permanent residence. Phone 3759.

MARINE CHALET, OAK BAY (FORMERLY Bellevue Court)—Victoria's finest furnished apartments; near beach, car line and golf links; two rooms, with bath, electric kitchenettes, some with electric refrigeration; unequalled for temporary or permanent residence; $50 to $100 a month. Phone 3759.

ROCKLAND COURT, CORNER ROCKLAND and St. Charles—Thoroughly renovated along Californian lines, extensive grounds and tennis courts, unrivalled views; one three-room suite, furnished, $85 per month, and one five-room suite, $90 per month, unfurnished. Phone 6158R.

SCOTT APARTMENTS, 2659 DOUGLAS, corner Hillside—Recently remodelled into modern apartments of 2, 3 and 4-room suites. All rooms and kitchens extremely large, furnished or unfurnished. Rates very moderate. Private bath to all suites. Phone 5326O.

ST. HELEN'S, 828 Courtney Street (opposite Cathedral)—Housekeeping rooms and apartments. Rooms for transients. Phone 6841O.

THE KENSINGTON, 919½ Pandora Ave. Suite for rent. Phone 5405O. Adults only.

"THE Grange," 650 Linden Ave.—Bright furnished apartments. Phone 3189.

55 FURNISHED HOUSES TO RENT

AT 517 GOVERNMENT, JAMES BAY—Nicely furnished rooms, with kitchenette. Phone 269Y.

COMPLETELY furnished modern six-room semi-bungalow, on Foul Bay Road, south of Avenue; garage; rent $65. Phone 1466.

FOR RENT — FURNISHED SEVEN-ROOM semi-bungalow, opposite Central Park, with piano, open fireplace, gas, garage. Phone 6356L.

FAIRFIELD — 6 ROOMS, 3 BEDROOMS, fully furnished, gas range, $30. And others, large and small. Bagshawe & Co.

FURNISHED BUNGALOW-LIKE SUITE; another, partly furnished; near sea and business. Telephone 7893R.

FOUR-ROOM BUNGALOW, CLEAN CONDItion, close in, furnace, garden, garage, $35. L. M. Rosevear, 212 Union Bldg. Phone 5900.

FULLY FURNISHED 8-ROOM HOUSE TO rent for June, July and August. Best residential district. Box 7419, Colonist.

FAIRFIELD—5 ROOMS, $45 PER MONTH.

South Hampshire, 5 rooms	$45.00
Stanley, 6 rooms	$45.00
Port St. (lower flat in duplex house), 4 rooms; gas	$50.00
Oak Bay, partly furnished, 6 rooms	$45.00

C. S. MARCHANT
Phone 2674 111 Pemberton Bldg.

FURNISHED HOUSE FOR RENT, WITH garage. Phone 5372L.

HERE IS A BRAND NEW 4-ROOM BUNgalow at 2906 Orillia St. for rent, fully furnished. Rent $35 per month. Victoria Realty Co., 916 View St. Phone 3036.

HOUSES, FURNISHED OR UNFURNISHED, for rent or for sale, on easy terms. Fred M. Russell, 112 Pemberton Building. Phone 4532.

MODERN 7-ROOMED HOUSE, FURNISHED, close in; adults only; $50. Phone 1492Y.

NINE-ROOM FULLY FURNISHED RESIdence, in secluded location, Oak Bay, with large grounds. Two bedrooms and bathroom on main floor; three bedrooms and bathroom on second floor; Chinaman's quarters; garage. For two months or more, possession at any time, at $150. Fine, fully furnished and beautifully finished residence, best district, wonderful views, large grounds, secluded. Contains four reception-rooms, four bedrooms, sewing-room, maid's room, two bathrooms; garage. For June and July at $300 monthly. Many others on our lists. The Royal Trust Co., Belmont House, Victoria, B.C.

OAK BAY RESIDENCE, 9 ROOMS, COMfortably furnished; every modern convenience, very low rent to reliable and permanent tenant. Immediate possession. Swinerton & Musgrave, Ltd., 640 Fort Street.

TO LET—JUNE, JULY, AUGUST—FULLY furnished six-room bungalow, garage, piano, telephone, gas; near park and sea. Box 7512, Colonist.

TO Rent—Furnished house, 8 rooms, Foul Bay Road; $60 per month. Arthur E. Haynes, Limited, 725 Fort Street, Victoria, B.C.

WE HAVE A LARGE SELECTION OF attractive homes to rent furnished. You will in all probability find what you want with us. Swinerton & Musgrave, Ltd., rental agents, 640 Fort Street.

56 UNFURNISHED HOUSES TO RENT

PEMBERTON & SON

1218 Hillside, good house of 7 rooms	$20
846 Esquimalt Rd., 5-room bungalow	$20
1314 Finlayson, 9-room bungalow	$20
2526 Bridge St., 5-room cottage	$17.50
1530 Bank St., 7 rooms, good condition	$27.50
596 Oliver St., close to beach, 9 rooms; good condition	$35

625 Fort Street Phone 388

526 Linden, 7 rooms, 3 bedrooms, garage	$60
949 Foul Bay, 9 rooms, 9 bedrooms	$32
717 Queen's, 9 rooms, 4 bedrooms, garage	$33.50
1411 Haultain, 8 rooms, 3 bedrooms	$25
1232 Yates, 7 rooms, 2 bedrooms	$30
458 Belleville, 9 rooms, 4 bedrooms	$30
1034 Rockland, 7 rooms, 4 bedrooms	$30
246 Howe, 4 rooms, 2 bedrooms	$19
206 Chester, 9 rooms, 2 bedrooms	$25
1409 Hillside, 4 rooms, 2 bedrooms	$20
634 Cornwall, 9 rooms, 3 bedrooms	$25
1156 May, 9 rooms, 4 bedrooms, garage	$35

HEISTERMAN, FORMAN & CO.
Phone 55

FOR RENT

A DELIGHTFUL 9-ROOMED HOUSE ON THE SEAFRONT. Rent reasonable to suitable tenant. Quite large enough for two families. This property can be purchased, the tenant having the first option. Apply D. Fraser, Colonist Office. Evening telephone 1332R.

A 10-ROOMED MODERN HOUSE, CENTRAL, for rent or for sale, 2 bathrooms; garden, garage. Phone 5178L.

FOUR-ROOM BUNGALOW, MODERN, FOUL Bay, $25. Four-room bungalow, with one and a half acres, good garden, $25. Six-room modern house, Bay Street, $12. L. M. Rosevear, 212 Union Bldg. Phone 5900.

FOUR ROOMS, 907 FALMOUTH ROAD, $10; 7 rooms and garage, Niagara Street, $25. Robt. Macnicol & Co., 574 Yates Street.

REAL NICE SEMI-BUNGALOW FOR RENT reasonably, best part of Fairfield. Furniture for sale, complete, for $300. Box 6224, Colonist.

SEVERAL houses and bungalows, also flats, furnished and unfurnished. Full particulars, apply office, E. E. Heath, 625 Yates St.

TO RENT—FIVE-ROOM HOUSE, $15 PER month. Phone 5782R.

506 NIAGARA ST., 7 ROOMS, $35. PHONE 3254Y.

61 SUMMER RESORTS

BRENTWOOD (NEXT TO BUTCHART'S Gardens and west of College)—Exceptionally good, well-furnished cottages, three to five rooms, electric light in all rooms, large verandas, piped water. Magnificent views, warm sea bathing, splendid salmon fishing. Also a few floored and walled tents to rent.

E. B. Andros, Tod Inlet P.O., B.C.
Tel. Keating 46R.

BUENA VISTA HOTEL, COWICHAN BAY, now open. Also camp site. Meals, rowboats, fishing, etc. Terms reasonable. F. Saunders, Prop.

HARBOR HOUSE HOTEL, GANGES HARbor. An ideal spot to spend a holiday. Bathing, boating, fishing, tennis, billiards (good table). Terms moderate.

61 SUMMER RESORTS (Continued)

STRATHCONA LODGE, SHAWNIGAN, OPEN during the Summer as a guest house. For particulars and reservations phone 17R3.

WANTED—TO RENT FOR MONTH OF July, furnished Summer cottage, either at Brentwood or Deep Cove. Box 7513, Colonist.

61A COTTAGES AND CAMPSITES

FURNISHED 3-ROOMED COTTAGE, CORdova Bay; low rent for June. Phone 4726.

63 POULTRY AND LIVESTOCK

63A POULTRY AND SUPPLIES

BEST PRICES PAID FOR POULTRY. SEAview Poultry Farm, 422 Dallas Road. Phone 6960.

FOR SALE—BABY CHICKS AND SETTING eggs. White Wyandottes. Phone 6876.

FOR SALE—30 DUCKLINGS, 35c EACH; 100 Leghorn cockerels, 1¾ lbs., 40c each. Cash paid for all kinds of fowl. Victoria Poultry Exchange. H. W. Bentley, 1506 Ryan St. Phone 2945X.

HIGH-CLASS NEW ZEALAND STRAIN White Leghorn young pullets. Winter layers from trapnested stock. Byns, Savannah Poultry Ranch, 3981 Savannah. Phone 3745Y1.

HAYWARD'S FAMOUS S.C. WHITE LEGhorns for sale, chickens, hatching eggs, pullets. Alandale Poultry Farm, Langford. Phone Belmont 33Y.

HATCHING EGGS

PARTRIDGE and White Wyandotte, Barred Rock, Single and Rose Comb R.I.R., Dark Cornish Game. 897 Old Esquimalt Road. Phone 4797R.

63C CATTLE

CALVES AND BEEF CATTLE WANTED. A. Hawthorne, Public Market. Phone 4275R1.

TWO GOOD GRADE COWS, ONE JERSEY, one Jersey-Holstein. Reason for selling, going into registered stock. W. Horsland, Glanford Avenue.

63D SHEEP

WANTED—SHEEP AND LAMBS. A. HAWthorne, Public Market. Phone 4275R1.

63H RABBITS

CHINCHILLA AND BLUE BEVEREN RABbits, young ducklings. H. Wag, Agnes Street, Marigold.

NEW ZEALAND WHITES—Bred does, does with litters, bucks, young stock. Prices reasonable. A. E. Percival, Colquitz.

63X MISCELLANEOUS

CAMPERS AND TOURISTS—HIGH QUALity purebred and grade Jersey milk delivered daily, Langford Lake, Colwood, Luxton. 9 quarts for one dollar; pints, six cents. Butter, cream and eggs. Also 20 tons seed potatoes, Early Surprise and Scotch Champion. F. C. Blake, Goldstream and Metchosin. Langford P.O. Phone Belmont 37Y.

PIGS WANTED, BACON TYPE. PHONE 2519 or Colquitz 44Q.

65 AUTOMOBILES

FOR EXCHANGE—A 7-PASSENGER TOURing car, in A1 shape, for household furniture or piano. Private. Box 7483, Colonist.

65A FOR SALE

AUTOS PRICED TO PLEASE—CHEV., 1924, 4-door Sedan, new full balloon tires, new battery, new Duco blue finish, ready for the Summer touring, $595. Hupp roadster, Model R, new Duco finish, mechanically right, $395; Cadillac, Model 57 7-passenger, really in shape, $425; Chev. 1920 touring, only $75; Republic 1-ton truck, $220; a body and top for 1920-21 Overland 4 touring at a bargain; also F.B. Chev. touring body cheap. Other bargains in cars and parts. W. FRANK CAMERON AUTO WRECKING, 949-953 View St. Phone 1585.

A REAL SNAP—A 1926 FORD TUDOR Sedan, in excellent condition, for immediate disposal, $575 cash. This car must be seen to appreciate the value offered. Apply, after 6 p.m., to 2640 Roseberry Avenue, or phone 773, before 5 p.m.

BUY YOUR CAR FROM THE AUTHORIZED FORD CAR DEALER, who has the proper equipment for reconditioning a car by expert mechanics, who take an interest in the Ford owners and seeing that the car is refinished in lacquer colors, and guarantees a car for thirty days against all defects, with ten days' option, if not satisfied, to apply your deposit on any other new or used car.

OPEN EVENINGS TERMS ARRANGED
NATIONAL MOTOR CO., LIMITED
831 YATES STREET PHONE 4900

BUICK E-49, $100. DODGE TOURING, $250. Studebaker Big Six, $335. Cadillac model 57 speedster, $750. Cadillac sedan, 7-pass., like new, $1,100. Hudson speedster, overhauled, $750. Hudson 7-pass., in good shape, $350. Cadillac 8-cyl. chassis, $350. PARTS for Cadillac 8, Buick, Hudson Super, Dodge, Reo Speed Wagon, Big 6 Studebaker, Nash, Dort, Hupp, Maxwell, Overland, B.O. Chev., 3-ton Giant, Republic, Commerce and Maxwell trucks. Used tires and tubes, all sizes in stock. 22x8 wheels and rims, cheap. Pacific Auto Wrecking Co., 937 View Street. Phone 2336. Ask for "Mr. Junkie."

FOR SALE — 1920 CHEVROLET ½-TON truck, in good running order, cheap for cash. Phone 2770R.

FOR Sale—1921 Ford delivery. A snap for cash. Phone 370. Louie Nelson's Garage.

FEDERAL trucks. Cameron Motor Co., local distributors. 944 Fort St. Phone 4632.

IF you want to sell your car, see Cliff. Cameron, 1923 Douglas.

MARMON COACH, 1925 MODEL, 5-SEATER, perfect condition, like new, run less than 4,500 miles, all fittings, complete with bumpers and 2 unused spare tires; cost new $5,950. Will sacrifice for $3,500 cash. Apply owner, phone 6210R2.

OVERLAND, LATE 1922, A1 MECHANIcally; new top. Phone 7391Y.

OVERLAND "90," IN GOOD CONDITION; new battery, $125. Phone 4841R, after 9.

SEE US FOR CHEVROLET SPECIALS. WE have a number to offer at prices below list, based on proper resale values for the unused mileage that is in a car.

NATIONAL MOTOR CO., LIMITED
831 YATES STREET PHONE 4900

SEE the new Chandler Four-Door Sedan, $1,595, delivered Victoria. Eve Bros., Limited, Fort and Quadra.

TUESDAY AND WEDNESDAY'S SPECIALS in Guaranteed Reconditioned Ford Cars, which means satisfaction to the buyer and our service after the sale makes it imperative for you to buy your car from the only authorized Ford Reconditioned Ford Dealers in Victoria.

1926 COUPE, grey lacquer finish, five balloon tires, condition A1. For quick sale at	$585
1926 SPORT ROADSTER, Naiad green finish with green wire wheels, fully equipped and guaranteed for	$545
1926 TOURING car, moleskin lacquer finish, balloon tires, licence included. Wednesday	$465
1922 COUPE, new maroon finish, licence, good tires, good mechanical order, for	$245
1925 COUPE, sagebrush green lacquer finish, tires like new, licence included for	$450
1925 TUDOR SEDAN, five new tires, new finish	$475
1925 LIGHT DELIVERY, completely overhauled, new finish, oversize Royal cord tires and licence for	$345
1924 TOURING, equipped with four-speed drive, licence, new finish, mechanically A1, for	$350

NATIONAL MOTOR CO., LTD.
831 Yates Street Phone 4900

THE FOLLOWING CARS ARE ALL IN EXcellent condition and good for 75 per cent of the mileage of new cars:

JEWETT Sedan (not a New Day Jewett)	$1,385
REO Brougham, 4-door	$1,485
HUDSON Speedster	$700
McLAUGHLIN Touring Special	$425
HUPMOBILE 1924, like new	$900
CHANDLER, 7-passenger	$650
HUPMOBILE Six Sedan, 1926 demonstrator	$1,675
HUPMOBILE Six Sedan, 1927; been driven less than 1,000 miles	$1,850

We believe our used car values cannot be equalled in Victoria.

CONSOLIDATED MOTORS (VICTORIA), Ltd.
966 Yates Street Phone 3176
Open Evenings, 7.00 to 9.00

USED tires for sale, all sizes. Tire and tube repairing and retreading. Douglas Tire Shop, 2642 Douglas Street. Phone 3241.

MORE VALUE THAN THE PRICES SUGGEST

1921 DODGE Touring, real good shape	$400
1922 DODGE Roadster, new tires, etc.	$400
1923 Series DODGE Touring	$400
1921 DODGE Panel Delivery, reliable	$325

Let us demonstrate to you the NEW DODGE with the NEW MOTOR. 20% more speed, 20% more power, 15% more mileage. Standard gearshift.

A. E. HUMPHRIES MOTORS, LTD.
925 Yates Street Phone 479
Open Evenings, 7 to 9

A Mart for Busy Readers--House and Business Property for Sale and Exchange

65 AUTOMOBILES (Continued)

USED CAR SNAPS

1923 OAKLAND Touring, in splendid shape ... $495
1924 CHEVROLET Touring; looks and runs fine ... $450
1924 FORD Touring; a real bargain ... $330

We Have Others, Too

MASTERS MOTOR CO., LTD.
915 Yates Street Phone 372

Come in and See the New
OLDSMOBILE
The car to buy with confidence and own with pride. Priced from $1,470 to $1,785 in Victoria.
Phone for Demonstration
MASTERS MOTOR CO., LTD.
915 Yates Street Phone 372

A BIG SELECTION
OF RECONDITIONED
CHEVROLET CARS

As AUTHORIZED CHEVROLET DEALERS IN VICTORIA we are able to offer you the cream of the used Chevrolet cars in this market. We get infinitely more of these popular cars as "trade-ins," and with our special factory equipment for the overhauling of them we are able to offer the utmost value in these used cars. It will pay you to see our display of Used Chevrolet Cars if you are on the lookout for transportation at the lowest possible price. Ask especially to be shown the following:

CHEVROLET TOURING ... $100
CHEVROLET ROADSTER, 1924 ... $425
CHEVROLET TOURING, 1924 ... $450
CHEVROLET SEDAN, 1924 ... $650

These are outstanding values. They have been completely overhauled and are fully guaranteed. Easy payment terms.

OPEN EVENINGS

BEGG MOTOR CO., LTD.
Yates at Quadra

"GETTING READY TO MOVE TO YATES STREET"

USED CAR PRICES

OVERLAND 91 TOURING	$385
DURANT TOURING	$425
FORD COUPE, Ruckstell axle	$465
McLAUGHLIN 7-PASS. TOURING	$550
OLDSMOBILE TOURING	$650
STUDEBAKER LIGHT SIX TOURING	$650
WILLYS-KNIGHT TOURING	$685
NASH 7-PASS. TOURING, glass enclosure	$775
DURANT TOURING, glass enclosure	$785
McLAUGHLIN ROADSTER	$885
McLAUGHLIN MASTER SIX TOURING	$985
WILLYS-KNIGHT SEDAN	$985
HUPMOBILE TOURING	$985
CADILLAC TOURING	$1700
PIERCE-ARROW SIGHTSEEING	$2250

Compare Values and Condition and You'll Find These Cars Right

THOS. PLIMLEY, LIMITED
Broughton Street Phone 697 — Yates Street Phone 118

EVEN IF YOU BUY ONLY A HUNDRED-DOLLAR CAR IT IS ADVISABLE TO BUY IT FROM THE DEALER THAT YOU KNOW WILL NOT MISREPRESENT.

McLAUGHLIN-BUICK 7-Passenger, in beautiful condition throughout, completely equipped and guaranteed ... $1525

McLAUGHLIN-BUICK 5-Passenger; one of the nicest cars you ever rode in; complete equipment; guaranteed ... $985

McLAUGHLIN-BUICK, one of the older models but in wonderfully good condition; years of satisfactory service at a low price; guaranteed ... $500

OLDSMOBILE Sedan, in beautiful condition inside and out, completely equipped and guaranteed ... $900

PAIGE Sedan, a 1926 de luxe model that you have to examine very closely to tell from new; very complete equipment; guaranteed ... $1950

FORD, a 1923, in good order ... $125

DODGE Roadster, in wonderful condition ... $300

Others—Reasonable Terms.

H. A. DAVIE, LTD.
McLaughlin-Buick Agency
860 Yates St. Phone 6900
Open Evenings.

ALL GUARANTEED

1926 PAIGE BIG SIX SEDAN, de luxe model, a wonderful buy at ... $1950
1926 JEWETT 2-DOOR SEDAN, very little used ... $1150
1925 CLEVELAND SIX 4-DOOR SEDAN ... $1050
1925 FORD 2-DOOR SEDAN, in first-class condition ... $500
1925 CHEVROLET TOURING, like new ... $575

Easy Terms

EVE BROS., LIMITED
Distributors for Paige, Jewett and Chandler
Phone 3552

3½-TON PACKARD, 1921 MODEL; THIS truck will give you a new truck guarantee. 3-ton Alco, $500. 2½-ton Diamond T, 1923 model with the steel wheels. 2-ton Garford; 1½-ton Garford; 3-ton G.M.C.; 2-ton Federal; 3-ton Velie. Cadillac 55 sedan, $350. Cadillac 51 touring $275. Scripps-Booth, $50. 1 Ford touring, $25. 1 Ford truck, half cord dump body, new tires, $150. SAVE MONEY—Buy trucks and parts of all cars from
CLARKE SERVICE GARAGE
531 View Street

1925 FORD COUPE, BALLOON TIRES, two new on rear, has underslung rear spring, dome light, blind radiator shutters and other extras. The motor has just been thoroughly overhauled. Phone Miles at 479. Price $475.

1926 FORD TOURING, CONDITION LIKE new, five balloon tires, speedometer, dash light and licence. An exceptional snap, $325 cash. Box 7389, Colonist.

$550—STAR 1925 TOURING, BUMPER, windshield wings, automatic windshield wiper, spotlight; private, in good condition. Phone 4013X3

1926 FORD TOURING, PRACTICALLY new, many accessories. Must sell; private. Phone 10449.

65 AUTOMOBILES (Continued)

JAMESON MOTORS LIMITED RED TAG GUARANTEED USED CARS ARE BETTER
All Red Tag cars are fully guaranteed for 30 days. This is backed by Studebaker's used car pledge to the public. Prices lower than the list price.

NASH ADVANCE SIX SEDAN (Red Tag), in perfect condition, fully equipped ... $1195

JEWETT DE LUXE TOURING (Red Tag). List price $935. Our price ... $745

McLAUGHLIN MASTER SIX 7-PASSENGER, in good running order. List price $650. Our price ... $445

OPEN EVENINGS
JAMESON MOTORS, LTD.
740 Broughton St. Phone 2246

LOOK THESE OVER

1925 CHEVROLET TOURING, perfect condition ... $550
1925 CHEVROLET FOUR-DOOR SEDAN, A1 condition ... $775
1923 STUDEBAKER LIGHT SIX, like new ... $575
FORD TOURING, as is ... $30
CHEVROLET TOURING, 1919, for only ... $50
1923 FORD COUPE, runs and looks like new ... $325

McRAE, MELDRAM MOTORS, LTD.
933 Yates St. Phone 1693
Oakland and Pontiac

CHEVROLET SNAPS

SEDAN, 4-90, that has been kept as a member of the family. An extra fine snap ... $195
COUPE, 1924, original condition ... $595
COACH, 1924, Duco finish, upholstery like new ... $595
SEDAN, 1923, Duco finish; extra nice ... $495

A. W. CARTER, LIMITED
Hudson Super Six and Essex Super Six
615 Courtney St. Phone 846

69 BUSINESS OPPORTUNITIES

69B RETAIL STORES

CONFECTIONERY, TOBACCO, GROCERIES, school supplies store; price $1,400; present owner established here 15 years. Westendale, 1196 Yates.

69C HOTELS, APARTMENTS, ROOMING HOUSES

FOR SALE — HOUSEKEEPING APARTments, 18 furnished rooms, close in. Phone 5963L. Box 7404, Colonist.

APARTMENT HOUSE PROPOSITION
GOOD nine-room house, on valuable corner, easily convertible into four splendid suites, with income of $200 per month. Location ideal, neighborhood first class. Particulars on application. Heisterman, Forman & Co. Phone 55.

HOTEL UP COUNTRY FOR SALE. GOOD going concern. Main highway. Owner must sell at a bargain. Apply Box 6565, Colonist.

69X MISCELLANEOUS

AS A GOING CONCERN, THOROUGHLY up-to-date greenhouse, standing on an acre and a quarter of good soil, situated within two miles of the centre of the city and in a first-class district. This is a good paying proposition, and yields $100 per month at the present time. Owner is ill and will sell very cheaply; $1,000 cash will handle this proposition, which will pay for itself in a few years. A three-room cottage adjoining can be purchased with this property. This would bear the closest investigation. Price and terms with personal application only.
PEMBERTON & SON
625 Port Est. 1887 Victoria, B.C.

GARAGE, SITUATED ON BUSY CORNER, one block from Douglas, doing good gas, storage and repair business. Caters to commercial and tourist trade. For sale as a going concern. Owner retiring from business. Will be sold at attractive figure. Right man should considerably increase present business. It is well worth your immediate inspection.
PEMBERTON & SON
625 Fort Street Phone 388

GROCERY, ICE CREAM, TOBACCO AND soft drink business. An unusual opportunity for right party, with cheap living accommodations attached. No phone inquiries.

SOFT DRINK, LIGHT LUNCH AND BAKERY business; excellent living, with very small investment. Price $750.
L. M. ROSEVEAR
(Successor to Harry Amphlett)
Phone 5900 312 Union Bldg.

GOOD GARAGE BUSINESS—WILL LEASE to reliable party a centrally located garage as a going concern, doing very fair business. Storage should average $40 a month. Rent $75. Pemberton & Son, Fort Street. Phone 388.

LUNCH ROOM, CIGARS, SOFT DRINKS; good location; at cost. Box 6781, Colonist.

IF INTERESTED IN A HOTEL, APARTMENT house, Summer resort or other business enterprise, see F. F. Higgs, 308 Pemberton Bldg.

WANTED—PARTNER FOR GOOD GOING concern. $1,000 handles. Box 7521, Colonist.

YOUNG MAN WISHES TO GO PARTNER or take active interest in some established business. Box 7510, Colonist.

70 BOATS AND LAUNCHES

ARMSTRONG BROS.—Marine ways, expert machinists. 134 Kingston Street. Phone 2034.

FOR Sale—Jap model trolling boat, 32x7.5, 10-h.p. Frisbie engine; price $575. Apply S. Fairclough, Coal Island, via Sidney.

SAILBOAT, 34 FT. BY 12 FT., WITH 15-H.P. Fairbanks, large cabin with two berths, for quick sale. Box 7385, Colonist.

21-FT. seaworthy launch, in good shape, complete with engine and sail, $125. Phone 6512Y.

71 BUSINESS DIRECTORY

AUTO RADIATORS AND FENDERS

AUTO Radiator and Fender Specialists. Workmanship that cannot be excelled.
BURGESS BROS.
1209 Quadra Street Phone 2287

BATHS

CRYSTAL GARDEN—Sea water bathing; hot sea water and Turkish baths. Phone 2297.

BRICK AND CEMENT

CHIMNEYS, mantels, boiler work, cement work. Horspool, 363 Davida Avenue, Gorge.

CONTRACTORS

SPECIALISTS in REMODELING and ALTERATIONS. All CONCRETE machine-mixed. Estimates given on the spot. 38 years' experience. Phone BREEZE, 999

CARPET CLEANING

CARPETS cleaned and repaired. Carpeteria Company, 749 Fort Street. Phone 1455.

ISLAND Window and Carpet Cleaning Co., 917 Fort St. Phone 3815. W. H. Hughes, proprietor. Hamilton-Beach and Shampoo systems. Repairs, alterations, etc. Vacuums for rent.

BUILDERS AND CARPENTERS

ANYTHING in building or repairs. Phone 1793. Roofing a specialty. T. Thirkell.

DYEING

YOUR VERY BEST RUGS—You're afraid to send Oriental rugs to the cleaners. Why, there's nothing to be afraid of when you send them to the City Dye Works, because they will come back to you like new; absolutely unharmed. Telephone 78.

DRYGOODS—WHOLESALE

WHOLESALE DRYGOODS—Turner, Beeton & Co., Ltd., wholesale drygoods importers and manufacturers. Men's furnishings, tents, "Big Horn" Brand Shirts, Overalls. Mail orders attended to.

ENGRAVING

GENERAL engraving, stencil cutter and seal engraver. Geo. Crowther, Green Block, 1216 Broad Street, opposite Colonist.

EXPRESS AND TEAMING

ATTENTION, please! Use Stocker's big van. House removals a specialty. Phone 2430.

DRAYMAN—Joseph Heaney, office at 1305 Wharf Street. Phone 171.

EMBOSSED STATIONERY

PRIVATE STATIONERY embossed in any design or color. The Colonist Commercial Printing Department. Phone 197.

71 BUSINESS DIRECTORY (Continued)

FIRE INSURANCE

J. R. SAUNDERS, Houses, Furniture and Contents. 1003 Langley Street. Phone 2179.

FURNITURE MOVING

ABOUT furniture moving, packing, shipping or storage, see Jeeves & Lamb Transfer Co. Forwarding and distributors. Cut rates on freight to Eastern points. Office phone, 1667. 727 Pandora Avenue.

ABLE MOVERS—Use Stocker's big van. Reasonable rates. Phone 2430.

FLUFF RUGS

HAVE your old carpets remade into lovely soft, fluff rugs. Carpeteria Co., 749 Fort Street. Phone 1455.

HAT CLEANING

FELTS, STRAWS AND PANAMAS. HATS made to look like new, ladies' and men's. Victoria Hat Factory, 1217 Broad Street.

GLASS

BROKEN windows, leaded glass repaired. H. Burns, 1919 Davie. Phone 5377R.

LAWN MOWERS

ALL LAWN MOWERS SHARPENED, COLlected, delivered, $1. New and used machines for sale. W. Elves & Son, 1423 Broad Street. Phone 3040; residence, 7228R.

LAWN MOWERS sharpened and repaired. Carver & Son, 738 Fort. Phone 446.

WHY work hard? Lawn mowers sharpened, $1. Free delivery both ways. Peden Bros., 1410 Douglas. Phone 817.

LITHOGRAPHING

LITHOGRAPHING—Lithographing, engraving and embossing. Nothing too large and nothing too small. Your stationery is your advance agent. Our work is unequalled west of Toronto. The Colonist Printing & Publishing Co., Ltd.

PHOTOGRAPHY

FOR portrait and commercial photography: Shaw Studio, 609 Yates Street. Satisfaction guaranteed. Phone 1930.

PRINTING

WHY send your printing orders East, when you can get them done better, quicker, and at the same price at The Colonist Printing Department?

PATENTS

PATENTS, trade marks, designs, copyrights. Featherstonhaugh & Co., the old-established firm of patent attorneys. Offices, 1020 Rogers Bldg., Vancouver, B.C.

PLASTERING AND CEMENT WORK

J. ALLEN, Plasterer—Estimates given on plain and ornamental plastering, cement work, repairing, etc. Phone 6296. 2359 Beach Drive.

TYPEWRITERS

REMINGTON portable typewriter, compact as a watch. The ideal machine for every purpose. Phone for a demonstration and terms. No obligation. Remington Typewriter, Ltd., 614 View St. Phone 6852.

WOOD AND COAL

ALL best fir cordwood, stove lengths, no large knots, $7.50 cord. Phone 1129.

COOPERAGE wood—Blocks, $3.50; stove wood, $2.50; kindling, $3 load. Phone 2172.

MILLWOOD from Colwood; one grade, one price. Phone Colquitz 38Q or 458L. Special lengths to order. P. H. Sundin.

DRY INSIDE FIR KINDLING. PHONE 5401L.

$7.50 CORD, $4 half, delivered; best cordwood, stove lengths. Stephen. Phone 8139L.

WINDOW CLEANERS

ISLAND WINDOW & CARPET CLEANING CO., 917 Fort Street. Phone 3815.
"The Pioneer Firm"
Hardwood Floors waxed and polished by electric machine. W. H. Hughes, Proprietor.

72 PROFESSIONAL DIRECTORY

BARRISTERS

FOOT & MANZER
Barristers, Solicitors, Notaries, Etc.
Members of Manitoba, Alberta and British Columbia Bars. Phone 315
Bank of Nova Scotia Bldg. Victoria, B.C.

CHIROPRACTOR

PAUL C. LONG, D.C., Ph.C., 2?3 Pemberton Building. Tel. 1183. Res. 4199L.

LAND SURVEYORS

A. O. NOAKES, B.C.L.S., 1006 Government Street. Phones 377. Res. 4652R.

OPTOMETRIST AND OPTICIAN

GUSTAV SIVERTZ, Optometrist and Optician, 402 Pemberton Bldg. Phone 8279 for appointments.

77 LISTINGS CANCELLED

TO REAL ESTATE AGENTS—LOTS 2 AND 3, Sect. 16, Map 2806, Helen Road, Saanich, have been sold. Mrs. W. Townsend

78 HOUSES FOR SALE

AN exceptionally attractive new stucco bungalow in Oak Bay, close to golf links and car line. Six rooms, living-room with open fireplace, dining-room, two bedrooms, kitchen; all good-sized rooms; breakfast-room; bathroom with built-in tub, built-in features throughout, hardwood floor in living-room and dining-room, large artistic windows. Basement with central heating furnace. Good garage. Property 58x120 ft. Very attractive, with oak trees. Taxes low. Price $5,500. Phone 1316X or 8123L.

BEST SNAP IN CITY—CLOSE TO BEACON Hill Park—Bright seven-room home, with garage. Price $3,700 for this week only. Phone 4357R.

BEAUTIFUL 7-ROOM HOUSE, MODERN improvements, hot water heating. Phone owner, 5677, mornings, evenings.

BARGAIN—6 ROOMS AND BATHROOM, garage, garden all planted. Apply Owner, 3472 Bethune Avenue.

FOR ONE WEEK ONLY—MUST SACRIFICE a beautiful home. Leaving town. Phone or write R. Karnagel, 306 Gorge Road.

FOR SALE—MODERN FOUR-ROOM HOUSE, cement basement and garage. Small payment, balance as rent. Act quick. Phone 5823R.

FOR SALE BY OWNER—6-ROOM, CLEAN, modern bungalow, 3 bedrooms, bathroom and separate toilet, fireplace in living-room, furnace. All rooms bright and large. Garden in good order. Half block from car line and near Margaret Jenkins School. Clear title. $2,600. Box 7424, Colonist.

QUICK SALE SNAP—3-ROOM SHACK, 28x10, large lot, new chicken houses for 150, 3¼-mile circle. Suit bachelor. $700; half cash. Owner, phone 3721R2

THREE rooms and pantry; small barn for 4 head; good milk house. Phone 4365R.

WILL BE SOLD BY TENDER—GOOD, COMfortable home, 1446 Grant Street, Victoria, B.C. The highest or any not necessarily accepted. Apply to A. E. Myers, 1725 64th Ave., Vancouver, B.C., or to Mr. Robertson, 1343 Pembroke St.

$2750—TERMS—OAK BAY—PRETTY 6-room bungalow, all conveniences, newly painted throughout; one block from beach, 2 from street car. Nice lot, 66 x 120, in lawn, flowers and fruit trees. Taxes $30. Owner, Box 7430, Colonist.

78A AGENTS' OFFERINGS

A SEVEN-ROOM HOUSE, SOUTH OF OAK Bay Avenue, close to Oak Bay golf links. Large veranda; entrance hall very large, bright living-room with open fireplace, beamed ceiling, panelled walls, built-in seats, etc.; cosy dining-room, with sunroom and built-in buffet. First bedroom downstairs has door leading on to large veranda, dressing-room with wash basin, large clothes cupboard; 3-piece bathroom, large kitchen with electric stove. Three good bedrooms upstairs, numerous linen and broom cupboards, etc. Full basement, furnace and laundry tubs. Good level lot with fruit trees and small fruits. Chicken house and garage. This is the most complete house we know of in Oak Bay at the price, and if desired can be used as a bungalow. Low taxes. Price $5,500, on terms. Listing No. 107
B.C. BOND CORPORATION, LTD.
1200 Gov't St Phone 348, 349

40 CENTS ON DOLLAR
A MODERN HOUSE, CLOSE TO OAKLANDS School. Six rooms, reception hall, living and dining, built-in buffet, pass pantry, bright kitchen, upstairs, three large, sunny bedrooms, each with closet, balcony, separate bath and toilet. House in perfect shape inside. Concrete foundation, cement floor, furnace, laundry tubs, etc. A gift at $1,500. Only needs a coat of paint. Exclusive agents.
CROSS & CO.
Belmont House Opposite P.O.

BUY A BRAND NEW HOME—You can do it with $400 cash and pay the balance $35 monthly. Well built stucco bungalow, just completed. Has entrance, living-room, kitchen, two nice bedrooms, well-fitted bathroom, cement basement and furnace. Deep lot. Well located, and price only $3,750.
FOUL BAY, by the sea—A five-room cottage with glassed-in veranda, garage. Fine sea view. For $1,700, on terms.
J. B. LIVESEY
264 Sayward Block Telephone 664

HOUSES built on instalment plan. Modern homes for sale on easy terms.
D. H. HALE, Contractor
Fort and Stadacona Phone 1140

To Out-of-Town Subscribers

Out-of-town subscribers who wish to answer advertisements in which only the telephone number of the advertiser is given, may mail their replies to The Colonist, and The Colonist will communicate such replies to the advertiser.

78 HOUSES FOR SALE (Continued)

THIS IS EMPIRE SHOPPING WEEK

We Have Many Choice Building Sites in All Parts of the City and Suburbs

HERE'S A SPLENDID
BRENTWOOD PROPERTY
WITH LOVELY VIEW

ABOUT 4¾ ACRES, WITH FIVE-ROOM COTTAGE, open fireplaces, good 3-piece bathroom, basement, electric light, phone, and excellent supply of water. THE LAND IS IN A HIGH STATE OF CULTIVATION and the soil of the very best. Has quite a large orchard of assorted trees and about half an acre in logans and other small fruits of all kinds. Two very good chicken houses and runs for 300 birds. Within stone's throw of water. Price and terms on application to this office.

FAIRFIELD HOMES
LOW PRICES
EASY TERMS

$2400—ON OSCAR STREET, facing south—A five-room bungalow with all modern conveniences, excepting basement. Lot 50 x 120; has front fence of stone. Easy terms.

$2800—ON LIVE STREET—Five-room bungalow with all modern conveniences, including basement, furnace and garage. Nicely arranged inside and has built-in effects. Easy terms.

$3650—EIGHT-ROOM SEMI-BUNGALOW on Cook Street, well constructed and excellent inside arrangement, open fireplaces, nice bathroom, beamed and panelled, basement and furnace. Easy terms.

$3750—ON the nicest part of Howe Street (close to Dallas Road)—An eight-room two-story dwelling with open fireplaces, built-in effects, basement, furnace and garage. Easy terms.

B.C. LAND & INVESTMENT AGENCY, LTD.
922 Government St. Phone 125

EASY TERMS—WE BELIEVE THERE ARE many people here who would provide a home for themselves, and escape from rented houses or flats, if it could be arranged on terms to suit their pockets. We are now prepared to offer many estate properties on extraordinarily easy terms under a form of contract which we have recently adopted.
Come in and consult our real estate department. We have the very thing you are looking for.

THE FOLLOWING BUNGALOW OF SIX ROOMS, on Fullerton Avenue, Victoria West, can be sold with a very small down payment, provided a monthly payment of $35 can be made. Contains living-room, open fire; dining-room, pantry, kitchen, bathroom and three bedrooms, with closets. Concrete basement, furnace. New roof; interior decorations good. Sale price $2,500.
THE ROYAL TRUST COMPANY
Belmont House, Victoria

OAK BAY
FULLY MODERN, recently constructed bungalow in Oak Bay District, containing large living-room with open fireplace, built-in bookcases and polished floor; dining-room, sunroom, kitchen with built-in cupboards and cooler; two bedrooms; full-size cement basement, furnace. Excellent location, facing south.
$4500
THE CITY BROKERAGE
636 View Street Phone 815

JUST OUTSIDE THE CITY. LOW TAXES. Here is a genuine bargain in a five-room bungalow, in fine condition inside and out; 3-piece bathroom, fireplace, basement. Two lots. Taxes $16 a year. Close to bus. Price only $2,000. First come, first served.

HAULTAIN DISTRICT
4-ROOM MODERN BUNGALOW, 3-piece bathroom, cement basement. Garage, chicken house. Three lots, in garden. Price only $3,150; $2,150 cash, balance on mortgage. Just fine for the man that is fond of gardening.
SAM CALVERT
755A Yates Street Phone 3113

OAK BAY, VICTORIA AVENUE—4-ROOM BUNGALOW, bath and toilet, basement, Summer house, full flower garden. $1,900; $500 cash, balance arranged.

WATERFRONT HOME—CHARMING FIVE-ROOM BUNGALOW overlooking water; stands on four acres of beautiful ground; paved highway on one side, water on the other; boating, bathing, fishing. This is a beautiful home, and an ideal poultry location. $3,000, $1,000 cash, balance arranged.
J. A. BARRON & CO.
737 Port St. Phone 2784

OAK BAY—SIX-ROOM RESIDENCE, PRICE $2,750, on terms. Large living-room with fireplace, three bedrooms, bath and toilet; cement basement, hot air furnace. Double lot and garage. Taxes $55. This is a well-built, good-looking residence at $2,000 less than its real value and $1,000 less than lowest market price. Apply The Griffith Company, 5 Arcade Bldg. Tel. 1462.

SEMI-BUNGALOW, IN FIRST-CLASS CONdition inside and outside; six large rooms, 2 open fireplaces; furnace, high cement basement; garage, cement driveway and paths, lawns; lot 100x120, with private lane in rear. $1,675 CASH, and balance of $2,000 can remain on mortgage. This is A REALLY GOOD HOME at a ridiculously low price. Good soil. Open outlook. Close to Willows and Uplands cars, and conveniently close to a good school. WOULD RENT FURNISHED OR UNFURNISHED, but price is low enough to CREATE A SALE. So see my agents, R. G. Christy & Co., Ltd., 623 Port St., Victoria, B.C.

LINDEN AVENUE
SITUATED ON A HIGH LOT, 60x120, WITH lane at rear, we have a 7-room house selling at a sacrifice. This is a first-class home, in A1 condition, held until recently at $8,500. We now have instructions to submit offers.
J. A. WALKER & CO., LTD.
Phone 1466 620 Port Street

JUST OFF HAULTAIN
THIS 5-ROOM BUNGALOW, CONSISTING of reception-room, dining-room, kitchen and 3 bedrooms, 3-piece bathroom, full-size cemented basement, reduced from $3,500 to $1,900. Reasonable terms.

FAIRFIELD DISTRICT
JUST OFF RICHARDSON STREET
THIS attractive 6-room residence, consisting of reception-room, dining-room, kitchen, 3 bedrooms, bathroom, lavatory separate, open fireplace. Lot 50x145. Price (reasonable terms given) ... $4,000

OAK BAY
TWO BEAUTIFUL LOTS on Newport, 100 x 115 ... $1,500

H. G. DALBY & CO., LTD.
634 View Opp. Spencer's

FAIRFIELD BARGAIN
VERY attractive four-room bungalow, living-room, BEAMED CEILING, built-in features, EDGE-GRAIN FLOORS, OPEN FIREPLACE; clothes closets; half cement basement. Within walking distance to town and close to street car. Good part of Fairfield. Absentee owner must sell and has reduced his price again to
$2,200, TERMS, REDUCTION FOR CASH
Included in price is a small amount of furniture, bedroom suite, beds, stove, gas range and fixtures, etc.
R. V. WINCH & CO., LTD.
Phone 5180 Established 1860

WELL-SITUATED five-room house, standing in 18.33 acres of good land, part of which is good black soil, well suited to bulb, seed growing or chicken farm, with an ever-running stream on property. Barn, stable, etc., all in excellent order. Close to station, stores, church, postoffice, Badminton clubs. Price reduced to $3,750. This is a first-rate buy.
C. WALLICH
Real Estate and Insurance
Cowichan Station E. & N. Rly.

78 HOUSES FOR SALE (Continued)

NEW STUCCO BUNGALOWS

OUR LISTING OF MODERN HOMES IS VERY EXTENSIVE AND WE ARE CONFIDENT OF OUR ABILITY TO SUIT YOUR REQUIREMENTS. HERE ARE A FEW PICKED AT RANDOM FROM OUR OFFERINGS:

$3400

OAK BAY—Pretty stucco bungalow, nearly completed, containing four rooms, every modern convenience, open fireplace, built-in features, basement, furnace and garage. VERY ATTRACTIVE TERMS.

$4200

NORTH QUADRA—Brand new stucco bungalow of unique design, situate in the highest residential district, adjacent to the city, splendid outlook. Four well-planned rooms, embracing all modern improvements. This home can be purchased with quarter acre or with half acre; fruit trees in full bearing. TERMS.

$4350

FAIRFIELD—Here is a genuine bargain offered at $650 below cost price, consisting of a new stucco bungalow of five conveniently arranged rooms, open fireplace, built-in features, panelled walls; cement basement, furnace and garage. Situate on an exclusive street on high ground. TERMS TO ARRANGE.

$5250

BEACON HILL—Only one block from the park and close to sandy beach and street car; fifteen minutes' walk to the city. Attractive and well-built home of five spacious rooms, excellent plan, many special features, French doors leading from living-room and sunroom to terrace; floors and panelled walls highly polished. Basement, furnace and garage, concrete driveway; gas, etc. TERMS.

P. R. BROWN & SONS, LTD.
Real Estate, Financial and Insurance Agents
1112 Broad Street Phone 1076

NEWPORT AVENUE, OAK BAY
WELL-BUILT and fully modern home contains entrance hall, living-room with fireplace, leaded glass bookcases, etc.; dining-room with built-in buffet, panelled walls and beamed ceiling (both these reception-rooms have hardwood floors); well-appointed kitchen, two bedrooms and bathroom downstairs and two bedrooms and large landing upstairs. Cement basement and furnace. Lot 60 x 120. This is genuine value at $4,200, on terms if desired. R. P. Clark & Co., Ltd., View and Broad Streets

OWNER LEAVING FOR SOUTH AFRICA SELLS NEW BUNGALOW UNDER COST

It contains hall, large living-room with granite fireplace, kitchen with breakfast nook and pantry, two bedrooms, bathroom, cement basement and laundry tubs.

It is a well designed home located in the Oak Bay municipality, with taxes of $29. The lot is 50x133. It has cost the owner $3,000 to build, but to secure an immediate sale he offers at $2,500

FOR THREE DAYS ONLY

You have therefore no time to lose. Full cash must be realized, but if necessary we can help you with a mortgage. SO HURRY.

R. G. CHRISTY & CO., LTD.
623 Fort St. Victoria, B.C. Phone 375

THE BEST BUY IN OAK BAY
$4500—NEW STUCCO BUNGALOW, WITH interior daintily tinted and decorated; living-room, dining-room and hall with hardwood floors and French doors intervening. Bathroom with built-in bath, main bedroom with double closets. Beautiful tiled fireplace in living-room. Concrete basement, furnace, combination sink and wash trays in kitchen. Solid concrete steps with massive pillars. Concrete walks and runway to garage.
If you are especially exacting and want the latest in construction, combined with architecture, arrange an appointment, as this is sure to please.

DAIRY FARM
35 ACRES, all in high state of cultivation. This property has been carrying from 30 to 40 head of dairy cows, and has the distinction of being one of the best small dairy farms on the Island. Buildings consist of a modern six-room bungalow, with stone foundation and basement. Dairy barn for 35 head of cattle and five head of horses; silo, implement shed, dairy, piggery, and poultry houses for 600 birds. There is a domestic orchard of assorted fruits, besides a prune orchard of about one acre. Water is supplied by gravitation from never-failing springs. Buildings are all in good condition, and the farm has a thrifty, prosperous appearance.
PRICE $11,000
BRETT & KER, LIMITED
Real Estate, Insurance and Financial Agents
Corner Government and View Streets
Phone 132

$3675—OAK BAY (1½ BLOCKS SOUTH OF OAK BAY AVENUE)—DELIGHTFUL SIX-ROOM BUNGALOW, PLEASANTLY SITUATED ON PRETTY GARDEN LOT. A most desirable offer, just south of Brighton Avenue, which will appeal to the discerning buyer looking for a well-planned modern home at a reasonable figure. Living-room with open fireplace and leaded-light bookcases; panelled dining-room with built-in buffet; convenient kitchen, wired for electric power; pantry; three bedrooms with clothes closets; 3-piece bathroom; full cement basement with hot air furnace. Undoubtedly the best buy in OAK BAY. See this offer before deciding. For further particulars apply to the EXCLUSIVE AGENTS:
VICTORIA REALTY CO
615 View Street Phone 3026
"RELIABLE REALTORS"

$5500
EXCEPTIONAL OAK BAY HOME
Good location, with view of sea. Two lots, with tennis court. Attractive appearance. Lovely large living-room with fireplace, hardwood floor and nice windows; cosy reception hall, with English fireplace and hardwood floor; dining-room, with hardwood floor. Dutch kitchen, complete with every convenience. Three good bedrooms, large bathroom. Cement basement, furnace, and extra toilet. Garage.

$9000
GENTLEMAN'S WATERFRONT HOME
Lovely property of 10 acres, mostly arable land, with fine outlook and good stretch of waterfrontage; convenient all-year anchorage for launch. Modern house of 7 rooms. Inside plumbing, central heating; private electric light plant; unfailing, ample water supply guaranteed. Dairy, barn, chicken houses and garage. About 10 miles out on good motor road. Good golf links within 3 miles of property.

$3150
WONDERFUL VALUE
Extremely well built 7-room home, arranged on convenient plan, with large rooms, modern in every respect. Fireplace in living and dining-rooms, built-in features; full cement basement, first-class furnace; good lot, situated within walking distance. House could not be built for much less than $7,000 today.
HEISTERMAN, FORMAN & CO.
608 View Street Phone 55

HERE IS AN OPPORTUNITY FOR THE WORKINGMAN

To secure a home of his own at a very low figure and on easy terms.

We have been instructed by the solicitor to offer the following at prices shown to clear up the estate:

641 ARDERSIER ROAD, 4 rooms ... $600
645 ARDERSIER ROAD, 4 rooms ... $600
649 ARDERSIER ROAD, 7 rooms ... $1,300

These houses are in good repair and are located a few minutes' walk from Cloverdale car terminus in Saanich. Immediate possession can be given for Nos. 645 and 649.

We would suggest an early inspection of these houses.

SWINERTON & MUSGRAVE, LTD.
640 Fort St. Victoria, B.C.

$1150—FOUR-ROOM COTTAGE, BATHroom, garage, city water and light. Cloverdale car terminus

$2500—TERMS—Residence, seven rooms, fully modern, new furnace; situated on Belcher Avenue. Property is an absolute bargain, without equal.

BUNGALOW, fully furnished, six rooms, modern; garage, for rent on lease, $40 per month. Plate and linen inclusive. Owner leaving city. For appointment to view phone 873
PATTERSON REALTY 655 Yates

78 HOUSES FOR SALE (Continued)

PEMBERTON & SON
Established 1887

FAIRFIELD
Convenient to Beacon Hill Park, Beach and Trams

WELLINGTON STREET—A very fine stucco bungalow in excellent condition. Five large, well-planned rooms and one well-fitted-up room in basement. All built-in features, breakfast nook, edge-grained floors; furnace, garage; and good-sized lot in garden ... $5250

CAMBRIDGE STREET—An excellent six-roomed house, in A1 condition; basement, furnace, garage, nice lot; $4,500. With furniture ... $5000

LINDEN AVENUE—A fine modern bungalow, containing five large rooms and good attic, exceptionally handsome drawing-room with fine open fireplace and large French doors to dining-room, panelled walls, beamed ceilings, built-in features, hardwood floors; basement, furnace, garage. A rare bargain at ... $4000

LOTS
We have good Fairfield lots for sale at reasonable prices.

OAK BAY
We Specialize in OAK BAY AND UPLANDS
A canvass of the district has given us complete listings, and we can place before you all houses that are on the market, so that
YOU CAN CHOOSE YOUR HOUSE
without interference or persuasion. We only advise as to your choice.
In this way you save much time and trouble.
OAK BAY IS A MOST DESIRABLE DISTRICT
CONSULT OUR OAK BAY DEPARTMENT

SHELBOURNE STREET—New stucco house, four rooms, bath ... $2500

GRAHAME STREET — Nice five-roomed house; garden, fruit trees ... $2500

SHAKESPEARE STREET—Five rooms, built-in features; good garden ... $2500

FOUL BAY ROAD—Beautiful six-roomed house, furnace, hardwood floors ... $2900

FOUL BAY—Nice five-roomed stucco bungalow, almost new ... $4100

PEMBERTON & SON
625 Port Street Phone 388
Members Victoria Real Estate Board

6-ROOM SEMI-BUNGALOW IN OAK BAY, close to car, $2,650. Entrance hall; living-room has revolving doors into dining-room, beamed and panelled, open fireplace; three bedrooms, bathroom and toilet up. Kitchen and pantry, with lots of bins and cupboards; inside entrance off kitchen to full-size concrete basement, hot air furnace. Nice lawn, good garden, cement walks. This is one of our best buys. Exclusive agents:
T. B. MONK & CO
Room 11, Arcade Block, 613 View Street
Phone 1970

$1250—A REAL GOOD BUY OF A 4-room bungalow, with full attic and basement; large modern poultry house and run; pretty garden, nice surroundings and fine view. Let us explain the easy terms, no interest plan.

$2200 — WATERFRONT HOME OF 4 rooms and bathroom; beautiful garden, and nice sheltered situation. F. F. Higgs, 308 Pemberton Bldg.

$2500—ON VERY EASY TERMS—BUYS a lovely 5-room home, even to the basement, which has laundry tubs, cooler, workshop, cement floor and one room. A nice lot, back lane entrance, all in cultivation. One of the best buys today in Victoria. See this.

$400 CASH buys a nice furnished Summer cottage in lovely Brentwood Bay, near beach and transportation.
Wallace V.I. REALTY Archer
1239 Broad St. Phone 1745

AN OAK BAY BARGAIN
6-ROOMED HOUSE IN BEST PART OF OAK BAY, south of Oak Bay Avenue, 2 blocks from car line. 3 bedrooms, 2 sitting-rooms, kitchen, pantry, bathroom, hall, cement basement and new furnace
$3300
On Very Easy Terms.
WISE & CO., LTD.
109 Pemberton Bldg. Phone 3641

ANOTHER SPECIAL
$4200—ATTRACTIVE, hot water heated 7-room modern bungalow, paved street, locals all paid. Two splendid lots, in the choicest fruit trees and small fruits. Spacious lawn, beautiful flowers, shrubbery, and a nice vegetable garden. This is a highly productive property, as well as a choice residence, and cost the owner over $6,000. Without question one of the best buys on the market. Your inspection invited. Exclusively by
ANDREWS REALTY
704 B.C. Loan Bldg. Phone 2738

$5500—WE OFFER ONE OF THE FINEST homes in FAIRFIELD at this price. Eight rooms, two lots, garage. All modern improvements. Splendid and quiet locality.

$3400 — JAMES BAY — NEW STUCCO bungalow, all modern appliances, open fireplace, basement, breakfast nook, Dutch kitchen. Easy terms.
ARTHUR E. HAYNES, LTD.
725 Fort Street

78D SAANICH

$225—TWO-ROOM SHACK AND GOOD garden lot, on McKenzie Avenue, Saanich. Terms easy.
ROBT. MACNICOL & CO.
574 Yates Street

78E ESQUIMALT

FOR SALE—BEAUTIFUL FIVE-ROOMED house, Esquimalt; $500 cash, balance of $1,000 paid as rent. Apply Box 7480, Colonist.

80 PROPERTY FOR SALE

FOR SALE—FINE WATERFRONTAGE LOT, nearly half acre, on lake, near Victoria; excellent swimming beach; suitable for camping or cottage; very private. Address Owner, Box 7107, Colonist.

FOR SALE—BEAUTIFUL LOTS, WITH LAKE frontage, trout fishing. Gregory, Millstream P.O.

FOR SALE—RIVERVIEW HOTEL PROPerty, Prescott, Ontario, Canada. All improvements. Running water in all rooms. First-class condition. Address John Kuhn, P.O. Box 71, Syracuse, N.Y.

COUNTRY HOME AND ESTATE
LOCATED about eight miles out in a high location and with a fine view, we offer a beautiful modern home of seven rooms; large living-rooms with two large open fireplaces, hot water heat and full concrete basement. Garage. Water laid on in house and lawn. Some fruit, good garden and shrubbery. Thirty acres of natural park land. This property is fully worth twenty thousand dollars, but for a quick sale we can deliver for $10,500; or will take an Oak Bay or Fairfield six-room residence in part exchange.
ALDER & SONS, LIMITED
Phone 3016 615 Broughton Street

LOT 150, FAIRFIELD, SITUATE ON CARNsew Street. Reduced to $500. Phone 6958L.

SPECIAL SNAPS IN LOTS, OAK BAY district, near park, sea, car—One full-sized lot, $250; two full-sized lots, $700; three full-sized lots, $1,500. If you have any lots to sell less than these, send them in at once to us. 1239 Broad Street. Phone 1745.

WHY BUY AN OLD HOUSE? IT'S CHEAPER to build a new one amid the oaks on charming Craigdarroch Road, where we offer two lots that for price and terms cannot be duplicated. Secure one and experience the thrill of planning your home. Avery Ravedanor, 134 Pemberton Bldg. Phone 1330.

VIEW ROYAL SUBDIVISION
ESQUIMALT HARBOR
WATERFRONT LOTS, choice building lots and acreage. Beautiful view and location. Less than 4½ miles from the city on main Island Highway. City water available. Low taxes.
A. S. BARTON
110 Pemberton Bldg. Phone 2961

$1575—A BEACH DRIVE LOT. OWNER offers during this week only, for cash, a splendid building site, 80 x 240, with access to the beach. The lot is nicely treed and has good soil. Think of the building possibilities on a lot of this size and arrange to see it at once. The price is far below its value. R. G. Christy & Co., Ltd., 623 Fort Street, Victoria, B.C.

$200 EACH—WE HAVE TWO LOTS OFF CRANMORE ROAD, in a good open location. Size 50x133. Close to Willows and Uplands street car services. This is an exceptional opportunity to buy, but the owner sacrifices well below value to secure immediate cash. See these at once, whether for building or speculation. R. G. Christy & Co., Ltd., 623 Fort St., Victoria

80 PROPERTY FOR SALE (Continued)

WATERFRONT HOMESITE — 1 ACRE, beautifully situated on Portage Inlet. Small cash payment, balance to suit. Camp while you build. Phone 6284L.

81 PROPERTY WANTED

WANTED TO BUY OR RENT, NEAR SEA—Small cottage; must be reasonable price and on easy terms. Box 7364, Colonist.

82 ACREAGE FOR SALE

PEMBERTON & SON

WATERFRONT
MILL BAY, ON MALAHAT DRIVE—10 acres with waterfront lot. Cottage, space for five rooms. Quantity lumber and shingles. A BARGAIN AT $1,100. TERMS.

A LARGE AND VARIED LIST OF SAANICH PROPERTIES

CHARMING PIECE OF SMALL ACREAGE, secluded, and on Cordova Bay sandy beach. 3-roomed cottage, and bathing house. Splendid drilled well, and property well fenced. Sacrificed at
$1600

REVENUE-PRODUCING HOME
5 ACRES, high situation, overlooking sea, with a 5-roomed bungalow, 3-piece bath, open fireplace, basement. Bringing in $1,000 revenue annually. About 7 miles from town. Barn, cabin.
$5000
Terms

CHARMING HOME
ANOTHER delightful home of four acres and a really nice bungalow consisting of six rooms, built-in features in the dining-room, sitting-room, large Dutch kitchen, 3 bedrooms, 2 open fireplaces and cellar. Hot and cold water, electric light and telephone installed. Mixed home orchard and small fruits. Tennis lawn and shrubberies; chicken houses for over 200 birds; garage, stable and other outbuildings. One and a half miles from town. Taxes are only $19 per annum. This price has been recently reduced to
$4250
Terms

SEAFRONTAGE
1¾ ACRES. A BEAUTIFULLY SITUATED AND CLEARED WATERFRONT PROPERTY. Small bungalow, never-failing well, large concrete soft water tank. Bearing fruits and small fruits, well stocked vegetable and flower garden. Various outbuildings. Boathouse, private beach. Sacrificed by owner at this time of the season, who is away.
$4000
Terms

FURNISHED SEAFRONT COTTAGE
DEEP COVE
$1650
Terms

PEMBERTON & SON
625 Port Street Phone 388

AN EXCELLENT BUY IN A HOME WITH half acre of garden, situate in Burnside district. House contains two bedrooms, bathroom, kitchen, sitting-room, conservatory, basement, furnace. Garage, chicken house. Property stands high, pleasant view. Price
$2500
JOHN GREENWOOD
1238 Government St.

FOR SALE—4 ACRES, CLOSE IN. NO reasonable offer refused. Box 7328, Colonist.

OPPORTUNITY FOR INVESTOR — AN estate of a deceased soldier has approximately fifteen thousand acres of best agricultural land in the Salmon River Valley, just north of Prince George, British Columbia. This land is better than can now be secured from the Government. The estate must immediately have money to pay taxes. This is an excellent opportunity to secure the best land at a sacrifice price. Easy payments. Apply Clearihue & Streith, Bank of Montreal Bldg., Victoria, B.C., solicitors for the estate.

PRE-EMPTIONS—Can locate several good claims in Lillooet district, close to railroad. Good soil, splendid sheep and cattle country. Apply Locators, 303 Central Bldg.

RAISE FOXES IN A FOX COUNTRY—137 acres, more or less, including a beautiful island, half mile lakefront; all good soil; near Prince George. 123 ACRES, more or less, near Quesnel; half first-class land, half second class; on Fraser River, good road. Geo. H. Ford, Marigold, V.I., B.C.

RESIDENTIAL PROPERTY, 24 ACRES; 17 acres cleared; portion in small fruits. Large modern dwelling, ten rooms; full-size concrete basement, central heating and electric light, many built-in fixtures. Barn, garage and range of chicken houses. Offered below value. Price $8,500. Apply J. H. Whittome & Co., Ltd., Duncan, B.C.

$5500—A FULLY MODERN SIX-ROOMED COUNTRY HOUSE, standing in seven acres. 4½ acres in orchard, small fruits and pasture. Barns, chicken houses and garage. Very pleasant position, in good locality.
SPARLING
At Deep Cove Tel. Sidney 102Y

BRENTWOOD BAY
12 ACRES; one of the nicest pieces of property at Brentwood Bay. Within five minutes' walk of the Brentwood College and the Saanich Arm. Would make ideal building site.
WILL SELL FOR $300 PER ARCE.
For further particulars apply to
BOX 7333, COLONIST.

5 ACRES ON PAVEMENT, OVERLOOKING Elk Lake; 1 acre logans and strawberries, assortment of tree fruit. Five-room bungalow, hot and cold water, full basement. Garage, feedhouse, chicken houses two hundred birds. Price reduced from six thousand to five thousand for quick sale. Apply to Owner, phone Colquitz 57Q

83 ACREAGE FOR RENT

IMPROVED ACREAGE TO RENT. F. F. Higgs, 308 Pemberton Bldg.

85 FARMS FOR SALE

SHEEP RANCH
735 ACRES, ALL FENCED, 1 MILE WATERfront, 100 acres cleared; house and large barn; 12 miles from Victoria. Price for immediate sale, $12,000.
ALFRED CARMICHAEL & CO., LTD.
1210 Broad Street
Real Estate—Insurance—Investments

$1200 FOR 10 ACRES OF LEVEL LAND in Saanich; no rock, and a lot of good timber; unfinished cottage. $175 cash, balance arranged

$3500—A BARGAIN in a 15-acre farm, all good land and no rock; four-room bungalow, city water, 5 acres cleared; small barn and poultry house. This is a very reduced price and very easy terms can be arranged. F. F. Higgs, 308 Pemberton Bldg.

87 FARMS WANTED

FARM LANDS—If you have raw or improved farm land in Saskatchewan to sell, write to L. B. Renn, Dinsmore, Saskatchewan.

WANTED

Principal clerk (male), office of the Indian Commissioner, Victoria, B.C.; initial salary $1,920 per annum. Age limits 18 to 35 years. Examination fee $2. A written examination will be held in this connection. Applications obtainable from the Postmaster, Victoria, to be filed with Dr. J. C. Campbell, 2347 Windsor Road, not later than June 2, 1927.

A barrister was cross-examining a rather innocent-looking countryman.

"So you had a pistol?" the barrister asked.

"I had, sir."

"Whom did you intend to shoot with it?"

"I wasn't intending to shoot anyone."

"Then was it for nothing that you got it?"

"No, it wasn't."

"Come, come, sir! By virtue of your solemn oath, what did you get the pistol for?"

"By virtue of my solemn oath," said the countryman, "I got it for ten-and-sixpence."

NOW PLAYING **CAPITOL** USUAL PRICES

The Perfect Comedy Romance. Laid in Venice, the City of Romance. With the Screen's Perfect Comedienne.

CONSTANCE TALMADGE

In Her Gayest and Most Rollicking Comedy Riot

"Venus of Venice"

With ANTONIO MORENO

THE STAGE—TWICE DAILY

Dance Novelty PEGGY CARTWRIGHT in "Steps in Dutch" | DAVID MORGAN Famous Welsh Tenor | DAILEY AND KAYE "Those Two Versatile Girls"

Capitol Concert Orchestra — Featurettes

FOX NEWS—CAPITOL COMEDY—PATHE REVIEW

FREE LOGE SEATS—Is Your Name Printed Here? The Capitol Theatre invites Mrs. H. R. Brooks, 2381 Beach Drive, and two friends of her own choice, to be its guests any day this week. Please detach this coupon and present to cashier. A New Name Every Morning. Watch for Yours!

THE KID HIMSELF

Jackie Coogan

in

"Johnny Get Your Hair Cut"

Extra

CHARLIE CHAPLIN in SHOULDER ARMS

His Funniest Film—It's a Riot

Ed. Holloway at the Orchestral Organ

COLUMBIA

Coming Thursday—Rex, The Devil Horse

DOMINION

ALL WEEK

John Barrymore

in

The Beloved Rogue

OUR GANG COMEDY

DOMINION NEWS

Usual Prices

Matinee 25¢ Evening 35¢

Children 10¢

VARIETY

Matinees ..15c
Nights 25c
Children ..10c

Next Week—"The Return of Peter Grimm"

COLISEUM

(Formerly Pantages)

5—ACTS OF VAUDEVILLE—5

Headlining

"OH, MY!"

World's Child Wonder Contortionist

Screen

"GOD GAVE ME 20c"

With Lya De Putti, Lois Moran, Jack Mulhall

Third Offering of This Great Triple Bill

"THE POTTERS"

With W. C. Fields, Ivy Harris, Mary Alden

GUEST MATINEE TODAY 2 P.M.

Two Ladies for One Admission

Saturday Bargain Matinee—Children under 14 years of age, accompanied by parents, are free

POPULAR PRICES

Matinees Tuesday and Saturday

The Perfect Sap

With BEN LYON and PAULINE STARK

On the Stage: The Murray Players Present J. Howard's London Success "A KNIGHT FOR A DAY" Featuring Peggy Lewis and Jimmy Howard

Wednesday, 2-for-1 Night

PLAYHOUSE

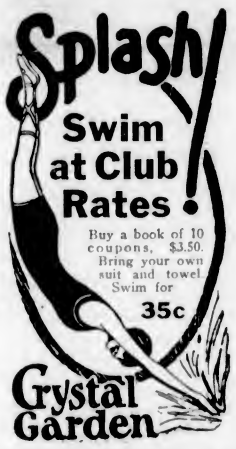

ARENA Sat. May 28 Mat. and Night

Victoria's one and only chance to hear this world-famous musical organization.

AUSTRALIAN NATIONAL BAND

Their Concerts Here Will Be

"A Revelation in Music"

THE GREATEST GALAXY OF INSTRUMENTAL STARS EVER ON TOUR

Each Concert Different

PRICES

Matinee, 50c, 75c; Children, 25c. Evening: Reserved, $1; Balcony, 50c, 75c Tax Included.

Seat Sale Now On at

Plimley & Ritchie

611 View St. Phone 1707

MARINELLO Hairdressing

NEW LOCATION—15 BOOTHS

713 Yates Street Tel. 2477

At the Playhouses

AMUSEMENTS

The Screen

Capitol—"Venus of Venice," featuring Constance Talmadge.

Columbia — Jackie Coogan in "Johnnie Get Your Hair Cut."

Dominion — "The Beloved Rogue," starring John Barrymore.

Variety—Syd Chaplin in "The Better 'Ole."

The Stage

Coliseum—Vaudeville.

Playhouse — "A Knight for a Day."

Crystal Garden—Swimming and Dancing.

CAPITOL THEATRE Three very fine vaudeville attractions are being offered at the Capitol Theatre this week in conjunction with the feature presentation, "Venus in Venice." They include Peggy Cartwright in "Steps in Dutch," a very dainty dance novelty; David Morgan, the famous Welsh tenor, in song selections, and Dailey and Kaye, two extremely versatile girls in a novelty offering. A gay Venetian carnival, for the filming of which a portion of Venice was reproduced in Hollywood, is one of the most colorful sequences in "Venus of Venice," Constance Talmadge's new comedy-drama, which is booked for this week. Gondolas gliding through light splashed canals, while brightly costumed revellers throng back and forth, present a scene that is declared by Continental travelers to be as real as Venice itself.

DOMINION THEATRE "The Beloved Rogue," now showing at the Dominion Theatre, in which John Barrymore brings to the screen the complex character of Francois Villon, eccentric French poet, housebreaker and scapegrace, depicts the time of Louis XI of France during the Gothic period. Long, rakish roof lines, sharp angles and twisted stairways are features of the grotesque, bizarre type of architecture that prevailed. These things all are used by Menzies to enhance the dramatic value of the production. The effort to achieve symbolism in the settings is said to be strikingly successful in the scenes showing the public square of Rouen, where Villon's father was burned at the stake, of which Mr. Menzies said: "The action of this sequence is one of harshness and coldness, and this effect is reflected in the frowning houses which glare down into the square, crooked and angular streets, and the distorted heap of timbers in the foreground which frame the drama."

COLISEUM THEATRE "God Gave Me Twenty Cents," is at the Coliseum today, and has four principals. It features Lois Moran, whose eighteenth birthday was celebrated while the picture was being made, and is Lya de Putti's third film since "Variety," the others having been "Sorrows of Satan" and "The Prince of Tempters." It employed the highest voltage ever used to light an interior set for the New Orleans street scene—sixty million candle-power—enough to serve an entire city. It gives Jack Mulhall another splendid role as the handsome sailor, and is unique in that the plot's solution does not reveal itself until the very last minute. William Collier, Jr., is enabled to enact his initial "heavy." The story was adapted from one of the first short stories ever written by Dixie Willson, a young lady who has since sold Paramount "The Cross-Eyed Captain."

COLUMBIA THEATRE When Marcus Loew, president of Metro-Goldwyn-Mayer, arrived in Los Angeles recently on his annual visit to the studio, he was met by a brilliant assemblage of stars and film executives. Following the press formalities and the general handshaking, Mr. Loew asked if Jackie Coogan had come to the station. Everyone began to search for Jackie—and then to Mr. Loew's amazement Jackie Coogan spoke up. He was standing right beside the producer all the while, but no one recognized Jackie with his hair cut and his cap on. Jackie's new hair cut is on view in his new picture, "Johnny Get Your Hair Cut," now at the Columbia Theatre.

VARIETY THEATRE Syd Chaplin, star of Warner Bros.' production of "The Better 'Ole," is now on the screen at the Variety Theatre. The locale of the picture is a part of the British front in France during the World War. The regiment has been relieved from front line duty on the eve of an unexpected German attack, and has marched into the little French village anticipating a good rest, some fun and plenty to eat. After several days some of them try their hands at amateur theatricals, which include a horse in the town hall. Old Bill and his pal, Alf, are drafted for the horse. The preparations and presentation of the play are funny enough, but that is just the beginning. When the Germans suddenly advance and capture the town, not leaving the retiring British time to help their friends out of the horse, and they find themselves in this masquerade within the German lines — then the fun really begins.

PLAYHOUSE THEATRE Guy Dupres, the leading character in "A Knight for a Day," at the Playhouse this week, gets into many unusual situations in his extraordinary dream. The character calls for much ability as an artist, but the role is in the capable hands of Jimmie Howard, who is also the author of the piece. W. T. Benda, internationally known maker of the famous Benda masks, aided in the art direction of "The Perfect Sap," the current Ben Lyon picture at the Playhouse. Several masks made by Mr. Benda were also used in a colorful ballroom scene in the picture. Sam Hardy, Virginia Lee Corbin, Diana Kane, Lloyd Whitlock, Tammany Young, Christine Compton, Byron Douglas and Charles Craig are in the cast. Howard Higgin directed.

Patrick O'Casey had managed to oversleep himself and consequently was forced to dress rather hurriedly.

He rushed downstairs and began to devour his breakfast. Suddenly he stopped eating and, turning to his wife, exclaimed:

"Bridget, where's my waistcoat?"

His wife looked at him.

"Why," she answered, "ye've got it on, ye big fule!"

"Begorrah, an' so I have, to be sure!" said O'Casey. "And if it wasn't for ye tellin' me, I'd have gone away without it."

Private Secretary Is Big Holiday Success

Mr. Legge Willis gave an outstandingly fine performance, last evening, in the character of Mr. Spalding, whose part is the title role in "The Private Secretary," the Co-optomist Company's entertaining holiday play at the Crystal Garden. Splendidly sustained, the character was played with high comedy which, nevertheless, sacrificed none of the refinement which properly belongs to it. The big holiday audience, which packed the auditorium to its capacity, rocked with laughter at the succession of excruciatingly funny situations precipitated by the popular caricature of the man who cannot move anywhere in life without a vast collection of his possessions about him.

Mrs. Legge Willis made an effective and charming comedy part of Miss Ashford, and the supporting company throughout was excellent. A strong sense of character and situation marked the playing of Major Tayler in the part of the tailor, Gibson; and Cattermole, sr., provoked the audience to wild hilarity as played by Bob Webb. The part of Douglas Cattermole fell to Mr. Phillips; and other roles were assigned as follows: Mr. Marsden, to Captain Evelyn Mitchell; Marsden's son Harry, to Dick Nixon; the butler, to Mr. Corby; Marsden's daughter, to Miss Ella Pottinger, and her friend, Edith, to Mrs. Sturrock.

Chile Elects President; Poll Is Mere Formality

SANTIAGO, Chile, May 24.—The Chilean Cabinet tendered its resignation yesterday. This is considered a mere formality, customary on the election of a new president of the republic. Carlos Ibanez was elected President of Chile in the elections held yesterday. He polled 222,139 votes. A total of 230,211 ballots were cast.

General Ibanez has been in the Chilean political light for some time past as the leader of the army faction dissatisfied with the business of state as carried on by the constitutional authorities. He virtually forced the resignation of President Emilio Figueroa-Larrain, who pleaded ill-health after being given a leave of absence.

After the school teacher had finished giving her pupils a lesson on birds, dealing with the mother bird's care of her young and their first lessons in flying, she said:

"Now, children, I am the mother bird and you are the little ones in your cosy little nest. I want you all to spread your wings and fly away."

Each child, waving arms to the music she played on the piano, skipped from the classroom with the exception of one little fellow who remained in his seat.

"Donald," asked the teacher, "why didn't you fly away?"

"'Cos I'm a bad egg," answered the irrepressible youth.

Lame Backs Mended In One Night

Throbbing Pains at Base of Spine Easily Overcome

Weak Kidneys Cause the Trouble

A most wonderful kidney medicine is Dr. Hamilton's Pills. They contain the juices of certain herbs which soothe and stimulate the kidneys. It's a pleasure to use Dr. Hamilton's Pills. They relieve after the first dose, give you a new feeling entirely, remove that dull, throbbing backache, correct urinary disorders, stop headaches, and vague pains through the muscles and joints. To thoroughly cleanse and regulate your system, use Dr. Hamilton's Pills. 25c, at all dealers. (Advt.)

Store Hours—9 A.M. to 6 P.M. Wednesday, 9 A.M. to 1 P.M.

DAVID SPENCER LIMITED PHONE 7800

Our Store Will Be Open Today From 9 A.M. to 6 P.M.

Corselettes
For Summer Wear
$1.25

Corselettes of fancy pink cotton, with elastic insets in hips, lightly boned across abdomen and long over the hips. Finished with four hose supporters. Special....$1.25
—Corsets, 1st Floor

Spun Silk and Rayon Bobettes
$2.19 and $2.75

Bobette Bloomers of white and pink spun silk. Nice quality and well tailored. Special, a pair.....$2.19
Bobettes of Rayon silk, daintily trimmed with lace, and in such pretty shades as peach, orchid, Nile, coral, blue and white. Pair, $2.75
—Whitewear, 1st Floor

Girls' Vests and Bloomers
Summer Weight, Special
3 for $1.00

Vests of white cotton with narrow straps or short sleeves. Sizes 18 to 34. Special.....3 for $1.00
Bloomers in white, pink, peach or orchid. Sizes 18 to 34. Special.....3 for $1.00
—Underwear, 1st Floor

Exquisite English China Tea Sets

English China Tea Sets of 21 pieces that will make particularly fine gifts for June brides. Many decorations to select from at $10.00
Fine English China Cups and Saucers; a large range of patterns. Each .....69¢
Breakfast Cups and Saucers, large size, English china, white and gold. Each.....45¢
Blue or Pink Band Teacups and Saucers, English china. Each .....30¢
—China Dept., Lower Main Floor

Men's Athletic Style Combinations
85c and $1.00 a Suit

White Naincheck Athletic Combinations; not-a-button style; all sizes to 44. A suit .....85¢
High-Grade Fine White Mesh Athletic Style Combinations; no sleeves and short leg; Penman's brand. All sizes up to 44. A suit $1.00
—Men's Furnishings, Main Floor

Nurses' Hospital Shoes
$6.00

White Kid Oxfords, with special arch supporting features, carried in all sizes to 9, and all widths from A to D. Specially priced....$6.00
—1st Floor Shoe Section

White Spun Silk Dresses
For Tennis Sports or Street Wear

Charming Straightline Frocks, acquiring their freedom through pleats—one or two-piece effects—trimmed with tucks, buttons, buckled belts, tie belts. A variety of neck-lines are shown—V, round, tailored collars or long ties, and sleeves are long or short. Shown in all-white or piped in color.

Sizes 16 to 44, Priced
$7.90 to $16.90
—Mantles, 1st Floor

Special Selling of
Girls' Wash Dresses
Today at, Each
$1.00

Smart Gingham Dresses for girls from 8 to 14 years, fashioned with smart collars, short sleeves and box pleated or kick pleat skirts. Many patterns, in green, blue and pink. Specially priced, each.....$1.00
—Children's Wear, 1st Floor

Hundreds of Pairs of
Women's Hosiery
For Summer Wear, On Sale for
49c a Pair

Silk Plated, Silk and Lisle Hose in all popular shades. Splendid wearing qualities for Summer outings, beach wear, picnics or holidays. Values to 98c a pair for 49¢
—Hosiery, Main Floor

Girls' Pajamas
For Summer Wear

Children's Pajamas of fine crepe, made with short sleeves and frill at ankle. Shown in stripe designs of peach, mauve, yellow and blue. One-piece styles for 2 to 6 years, at $1.00
Children's Two-Piece Pajamas, in small sizes, for ages 4 to 6 years. Nice quality crepe in peach, pink and mauve. A suit.....$1.50
—Children's Wear, 1st Floor

Camping Essentials
Offered in the Staple Dept.

Pillow Slips of stout material, 40 and 42 inch. Each, at .....33¢
Pillows filled with purified down and soft feathers. At, each .....98¢
Cream Cotton Sheets, free from filling; hemmed ready for use; 72 x 90 inches. At, each $1.13
Flannelette Sheets, white or grey. A pair .....$1.79 and $1.98
Grey Wool Blankets, all weights and sizes. Priced from, a pair.....$4.50
Cotton Filled Comforters in serviceable dark colors; floral effects. Each....$3.39
Washable Bedspreads, printed design on a dark ground. $2.50 and $3.75
—Staple Dept., Main Floor

RUNNING SHOES
For Boys and Girls

Boys' Mulehide Sports Boots, with heavy crepe rubber soles, at $2.75 and $2.45
Boys' Suction-Sole Brown Sport Boots at $1.75
Boys' Brown Sport Boots with relyon soles; very durable. Pair, $1.45
Girls' Running Shoes, in Oxford or strap styles, with relyon or crepe rubber soles. Women's sizes, 2½ to 7. A pair $1.35
Children's Sandals and Strap Slippers in white or brown canvas, with crepe or relyon rubber soles. All sizes to 2, at .....95¢
—Bargain Shoe Section, Lower Main Floor

Men's Camping or Work Shirts
Big Values Today

Khaki and Grey Flannel Shirts, with collar attached and coat style; two buttoned pockets and well tailored. "Northern" brand. Dependable shirts at a moderate price.....$3.25
Men's Soft Finish Buckskin Flannelette Sports Shirts, khaki ground with black check. They have two buttoned pockets and are coat style, with collar attached. Each.....$2.25
Camping or Work Shirts, made of heavy English Oxford cloth; blue grey. "Northern" brand. Well tailored coat style shirts with collar attached and two pockets.....$1.75
Men's Mercerized Soft Finish Cambric Shirts, for outing or sports wear; khaki shade. Coat style, with band cuffs. Collar attached or separate. Each $1.75
"6 Test" Khaki Drill Work Shirts, with attached collar, two pockets with buttoned flaps. Coat style and guaranteed.....$1.95
—Men's Furnishings, Main Floor

Health and Diet Advice

By DR. FRANK McCOY

KIDNEY TROUBLE

Every year over seventy-five thousand people die of kidney disorders, and yet the majority of my correspondents who write about advice for kidney troubles are really bothered with bladder irritation, such as cystitis or from prostatic inflammation.

There are only a few diseases of the genito-urinary tract which are located in the kidneys. They may be grouped under these headings: Stone in the kidney, tuberculosis, nephritis and simple inflammations. Such disorders are not easy for the layman to diagnose, but careful laboratory tests must be made to discover the specific pathology, if any exists.

Periodic examinations of the urine are of great value to everyone, as the first traces of functional impairment of the kidneys may be discovered in this way. X-ray pictures will disclose the presence of stones, and, with the use of the new dye injections into the kidneys, this examination is now more accurate. New improvements in the methods of cystoscopic explorations make it possible to inspect the membranes of the entire genito-urinary tract.

The cystoscope is an instrument to which is attached a very small electric light. This is introduced into the bladder through a small opening covered with a magnifying lens.

Through the use of this instrument samples of the urine coming from each kidney may be collected and later examined in the laboratory. One kidney may be found to function normally, while the other one may be in a bad condition of functional or organic disease.

The presence of albumin, sugar, casts, mucus, pus, blood, crystals or bacteria, indicate a certain disorder which the diagnostician will understand.

Those who write to me and say they have "kidney trouble" cannot expect very definite advice, as such disorders cannot be diagnosed by correspondence. If a correct diagnosis has been made, I will be glad to give you what suggestions I can about your trouble, but do not expect me to tell you what your trouble is when it is difficult enough even by the best physical and clinical examinations.

As general advice, I can safely say—if you have any kind of kidney disorder you should drink more water and at the same time use food which is most easily excreted and whose end products are least irritating to the inflamed renal tissues.

The use of more water flushes out the toxins and bacteria which causes inflammation. If the urine is too acid or too alkaline, the concentration is diluted and the urine is then made more bland. The diet should be very low in both proteins and carbohydrates, and the watery vegetables and fruits should constitute the principal part of the dietary.

If you are worrying about kidney trouble, by all means have a good diagnosis made and you can then plan with your physician the proper method of treatment.

How's Your Stomach?

Mine's fine, thank you. It wasn't always so. You can easily get rid of your Dyspepsia, Indigestion, Catarrh of Stomach, Belching, Heart Fluttering, Sour Stomach, Nervousness, Constipation, Headache, etc., same as I did, and in the same way. Don't send one cent, for I am so sure this treatment will produce like results for you that I will send it, all charges prepaid, by mail.

After it has proven itself the means of getting rid of your stomach troubles, you may send me one dollar. Now is that for confidence and fairness? Write now. Address, Theodore H. Jackson, 2106 Stratford Bldg., Syracuse, N.Y. (Advt.)

Safe Milk and Diet For Infants, Invalids, The Aged

A Light Lunch at Any Time

For all members of the family, children or adults, ailing or well. Serve at meals, between meals, or upon retiring. A nourishing, easily assimilated Food-Drink which, at any hour of the day or night, relieves faintness or hunger.

Prepared *at home* by stirring the *powder* in hot or cold water. *No cooking.*